MAID OF ALBANY CONTEST SATURDAY NIGHT

ALBANY
CLEAN-UP WEEK
MAY 23-27

Albany Times

Annual
Chamber of Commerce
Dinner — June 1
At Serb's

★ ★ ★ Declared a Legal Newspaper by Act of Superior Court of Alameda County ★ ★ ★ The Only Newspaper Printed and Published in the City of Albany ★ ★ ★

VOL. XXXI | ALBANY, CALIFORNIA | Wednesday, May 18, 1966 | 150 | NUMBER 36

ALBANY JAYCEES are delighted not only with the quantity but the quality of candidates for the 1966 Maid of Albany, who will be selected at Albany High school auditorium in a program beginning at 7:30 p.m. this Saturday night. Thanks for entering, girls. Your appearance will prove that Albany takes the back seat to no other city when it comes to beautiful young ladies.

TICKETS FOR THE MAID contest are available from candidates, at the Albany Times or at the Chamber of Commerce office.

A TIRED AMERICAN SPEAKS OUT, printed in last week's Times, prompted more reader reaction than perhaps any item in history. We received several orders for 100 copies, one for 50 and one woman wanted to send it to the boys in Viet Nam with whom she corresponds. We'd like to thank Bob Rhea, who sent us the editorial. When we asked if we could reprint it, he said we could if we gave credit to the Albany-El Cerrito Exchange club.

PAYLESS PAINT CENTER opens tomorrow at 421 San Pablo Ave. (see ad in today's Times). It is the fifth store of a chain and offers free murals to the first 200 customers.

LIKE OL' MAN RIVER, TV Star Frank Ellsworth "jest keeps rollin' along" on KGO-Channel 7. In Oakland the other day, some man overheard we were from Albany, asked if we know Frank (do we know Frank?) and made us feel like a celebrity because we happen to be good friends of a man who is seen regularly on television between 5:45 and 6:15 a.m. (Frankly, it would take a terrible case of insomnia or a king-size earthquake to get this kid up at such an hour to watch anything on television.)

ONE OF the biggest parties in Albanys history was the affair for Bill and Claribel Feeny at the Claremont last Wednesday night—almost 400 attended. Everyone who attended had a ball, but nobody had a better time than Bill Feeny himself. He was still walking on air the next day.

DR. BOB McMAHON celebrated his birthday by attending the

(Continued on Page 3)

Anita Schaefer

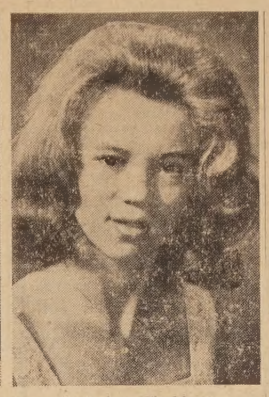
Ruth Ann Hirshberg

Carol, Jo Ann Keck

Sandy Hicks

Sharon Karst

Maureen Ebaugh

Margaret Luckey

Sue Mobaldi

Joni Walker

Penny Hendrickson

—Photos by Theo Kann, official Maid photographer.

Sherry Runnion

Joy Hogarth

Kathy Valentine

Public Program

Jaycees Announce 14 Entrants In Maid of Albany Contest on May 21

Fourteen lovely girls will compete Saturday night for the title of Maid of Albany, Jaycee Chairmen Jack Dempster and John Thomsen have announced.

The public is invited to attend the program at Albany High school auditorium, beginning at 7:30 p.m. A donation of 50 cents to help defray costs will be requested.

The most unusual entry is that of the identical Keck twins, Jo Ann and Carol, who have been cleared by the county to enter as a matched set. The twins live at 1223 Portland. Both have brown hair, blue-gray eyes and fair complexions. Carol is 5' 6¾", weighs 125 pounds and is 36-23-36. Jo Ann is 5' 6½", weighs 123 pounds and measures 36½-23-36. They are 19.

Other entrants, in alphabetical order. ½include:

MAUREEN LYNN EBAUGH, 19, 857 Ramona, 5' 6½", 120, 34-24-35, dark brown hair, dark blue eyes, tawny complexion.

PENELOPE (PENNY) HENDRICKSON, 22, 1350 Marin, 5' 3", 125, 34-23-36, blond hair, blue eyes, fair complexion.

SANDRA ANNE (SANDY) HICKS, 18, 706 Gateview, 5' 6", 114, 35-23-35, dark blond hair, brown eyes, light complexion.

RUTH ANN HIRSHBERG, 17, 982 Tulare, 5' 5", 115, 34-24-35, blond hair, brown eyes, fair complexion.

JOY ELAINE HOGARTH, 18, 1335 Thousand Oaks Blvd., 5' 7", 128, 34-26-37, blond hair, hazel eyes, fair complexion.

SHARON ANN KARST, 18, 910 Pierce, 5' 8", 125, 36-24-36½, auburn hair, green eyes, fair complexion.

MARGARET LOUISE LUCKEY, 18, 1850 San Antonio, 5' 5", 122, 36-24-37, brown hair, brown eyes, olive complexion.

SUSAN MOBALDI, 18, 828 Pomona, 5' 3", 112, 35-24-35, brown hair, brown eyes, medium complexion.

SHARON (SHERRY) RUNNION, 17, 630 Key Route Blvd., 5' 5", 110, 36-23-35, light brown hair, blue eyes, fair complexion.

ANITA IRENE SCHAEFER, 20, 937 Evelyn, 5' 2", 126, 36-26-37½, auburn hair, brown eyes, fair complexion.

KATHLEEN (KATHY) VALENTINE, almost 17, 925 Cerrito, 5' 7", 130, 36-24-37, blond hair, blue eyes, fair complexion.

JONI SUE WALKER, 19, 1502 Francis, 5' 2", 104, 34-21-34, blond hair, gray-green eyes, fair complexion.

Prizes

The winner will receive a $200 scholarship, trip to Disneyland, opportunity to represent Albany at the Alameda County Fair and compete for the title of Maid of Alameda County, free photographs by Theo Kann, a large trophy, tiara, roses, identification streamer and $50 savings bond.

First and second runners-up will receive trophies. The first runner-up will be presented with a $50 scholarship. Contestants themselves will select "Miss Congeniality."

Judges

Ralph M. Jensen, Albany Chief of Police, has given up his traditional role as judge to assume the duties of master of ceremonies for the show. Official judges are Joe Dagna, Albany Chamber of Commerce president; Albany Mayor Richard O. Clark, Jack Newton, El Cerrito Chamber

(Continued on Page 3)

Council Against Curbside Delivery of Mail

Albany City Council Monday night authorized the preparation of a resolution opposing the postal department's requirement that mail be delivered in curbside boxes in new subdivisions.

Councilman Lewis Howell predicted that in five years all delivery would be curbside, enabling carriers to ride motor scooters on their routes.

The Albany resolution, which in essence will duplicate one passed by League of California cities, requests the Postal Department to rescind or waive the curbside requirement where Councils have so resolved.

LCC objected to the subdivision curb delivery because it would detract from the aesthetics of new tracts and defeat efforts to beautify them.

An early June work session with Berkeley City Council was planned to discuss development of a program of work experience and training for young people under the Youth Opportunity campaign for 1966.

A resolution naming Chester P. Sicnert as probationery patrolman, replacing David Easley and effective June 1, passed following a request from Police Chief Ralph Jensen.

Mayor Richard Clark was authorized to proclaim May 27-28 as Poppy Days for American Legion auxiliary.

Polish Community Service Center in San Francisco was permitted to collect funds door-to-door in Albany.

(Continued on Page 3)

Next Council Meeting Tuesday, May 31

Albany City Council will not meet next Monday, May 23, because members will be attending a League of California Cities institute for mayors and councilmen in Monterey.

The following Monday, May 30, is Memorial Day, a legal holiday.

Council will convene at 8 p.m. Tuesday, May 31.

Work Halted On New Bank

The war in Viet Nam has had its effect on Albany construction.

Manager Gerald Nelson of Albany Mechanics bank said construction has halted on the new quarters at San Pablo and Washington because the contractor is unable to obtain beams due to the war.

Nelson said the target date for completion had been mid-July, but it may be later now. There will be only a month's work left once the beams arrive, he said.

The manager paid tribute to Marvin Collins Construction company, which had been working in record time until the stoppage.

Present quarters of the bank, on Solano near San Pablo, are available for lease, he stated.

Planning An Event? Call the 'Calendar'

Albany clubs and organizations planning public events between now and Jan. 1 may enter the dates on Albany's Coordinating Calendar now being set up by members of the Fire Department.

In order to avoid conflicts such as those which have beset the community in recent months, it is urged that a call be made to the Fire Department (525-7141) to ascertain if a date is clear before tickets are printed.

Firemen have already included routine meetings of most organizations.

'Little Guy Makes Good'

Feeny Night at Claremont Attracts Nearly 400

F. William Feeny, who was honored last Wednesday night at the Claremont hotel as few Albany civic servants have ever been honored, referred to himself as "a little guy who has made good" as he recounted the wonderful things which have happened to him in recent weeks.

Speaking eloquently to a crowd of nearly 400 friends and well-wishers who paid $6.50 each to attend the dinner in his honor, Feeny said, "I've been walking on air ever since April 13 . . . when Harry Price told me the Board of Education was going to dedicate the athletic field to me. . . .

"I was just in the clouds . . . they could not have done anything to make me more happy. Then I read in the paper the Mayor had proclaimed Feeny Week. Last Monday, Norm Smith told me I was Citizen of the Day on KABL. . . . I called Claribel (Mrs. Feeny) and she had the radio on all day and heard my name every two hours!"

Feeny thanked the audience for the gift of a Rolex watch and concluded with his philosophy of life from Thantopsis by William Cullen Bryant.

The "little guy," who has left his mark on the lives of thousands of Albany young people, retires next month after 32 years as vice principal and dean of boys at Albany High school. Former students from many parts of the country, including one from Hawaii, came home to pay tribute to him.

(Continued on Page 3)

Proclamation

WHEREAS, the annual wearing of the Veteran-made Poppy is a symbol denoting individual tribute to the war dead, and an opportunity extended to aid the wars living victims, the disabled veterans, dependent families, and

WHEREAS, recogniton of Veterans' sacrifice is symbolized by the wearing of the Memorial Poppy, I urge all citizens to participate in this observance through the purchase and wearing of this Memorial flower,

TO THAT PURPOSE, I, Richard O. Clark, Mayor of the City of Albany do proclaim May 27 and 28, 1966, to be POPPY DAYS in the City of Albany, California.

RICHARD O. CLARK
Mayor of the City of Albany

NEW ALBANY CINEMA
Solano Ave. LA 4-5656

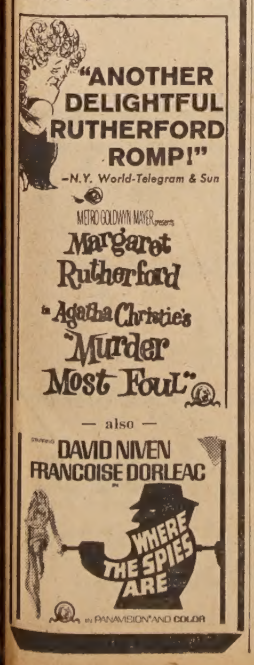

"Serving those of all faiths with dignity and respect."
Ellis-Olson MORTUARY
727 SAN PABLO AVE... LANDSCAPE 5-0246

STOP AT THE SIGN OF THE OK
MEET
"THE GREAT GUYS"
Johnny Maddox & Tim Southwick
"We Make Better Deals On Purpose"
(ON BOTH NEW AND USED)
EAST BAY CHEVROLET CO.
1061 San Pablo Ave., Albany 525-6098

BEAUTY
AS YOU LIKE IT
ALENA'S
Beauty Salon
1211 Solano Ave.
LA 5-8720

THIS COUPON
Worth $2.00
On Any
WATCH REPAIR
This week only.
All work guaranteed 1 year.
•
Charge Accounts
BankAmericard
•
SAM'S Pharmacy
1183 Solano, Phone 524-8000

JUNE

GRADUATES
LEARN BEAUTY CULTURE
Train With Confidence
The Best Costs No More
★ License Guaranteed or Money Refunded.
N. Berkeley Beauty College
1896 Solano Ave. Ph. 526-9970
Across from Oaks Theatre

For Perfect Paint Jobs
We Recommend
Dutch Boy
Nalcrete

• FOR STUCCO, CONCRETE
• FOR BRICK & MASONRY
• FOR ASBESTOS SIDING
"Dutch Boy" Nalcrete holds out moisture, yet it forms a "breathing-type" film which lets trapped water vapor escape before it can cause blistering, cracking or peeling. Nalcrete's fade-resistant colors go on quickly and easily with brush, roller or spray gun. Dries in 2 hours. Equipment rinses clean with plain water.
1000 OAKS
VARIETY - HARDWARE
1831 Solano Ave.
LA 6-2252
Open Sunday

Of Interest to Thousand Oaks

Don't Give FIRE A Place To Start

(From Kensington Fire Department)

Facts—Every 24 second a fire breaks out somewhere in the United States. Every 44 minutes the flames kill one person. Over 11,000 persons died by fire last year. Thousands more were injured. Many of these deaths and injuries were preventable.

Each person should be the Fire Inspector in his home, office, or business. If you have any doubt, contact your local fire station. Test yourself on this Clean-up Quiz! Every "yes" answer means more safety from fire. Every "no" answer is a SIGNAL FOR ACTION.

1. Do you dispose of ordinary trash and rubbish at least two or three times weekly? Yes.... No.....
2. Is your heating equipment cleaned and checked at least once a year? Yes.... No.....
3. Art paints and solvents stored in tightly closed metal containers, away from heat, and do you dispose of empty cans promptly? Yes.... No.....
4. Do you check electrical cords regularly for frayed insulation and loose connections, and repair or replace immediately when necessary? Yes.... No.....
5. Do you empty ashtrays only when you are sure the contents are completely cold? Yes.... No.....
6. Is the garage kept free of clutter? Yes.... No.....
7. Have you checked with your fire department to see what the burning regulations are? Yes.... No.....

Party May 15

Lee B. Sutliffs Honored On 50th Anniversary

Sunday afternoon, May 15, Mr. and Mrs. Lee B. Sutliff of 576 Santa Rose Avenue, Berkeley, celebrated their golden wedding anniversary. They were honored with a reception by their three daughters, Mrs. William E. Danska (Winifred), Mrs. Walter L. McKelvie (Barbara) and Mrs. Claude Daughtry (Mary), at the home of Mr. and Mrs. Claude Daughtry, 664 Arlington Avenue, Berkeley. More than 200 friends attended.

Reared in Sacramento, they came to Berkeley in 1921, where Sutliff worked with the First National Bank of Berkeley as advertising and public relations director. Before coming to Berkeley, he had been advertising manager of the catalogue and mail order divson of the Weinstock-Lubin Company.

In 1925, Sutliff established a real estate business in Berkeley and was later joined by his wife in the business. Sutliff is a past president of the Berkeley Board of Realtors and a Life Director of the California Real Estate Association. Mrs. Sutliff was secretary of the Board in 1956 and is a past president of the Women's Council of the Berkeley Board of Realtors.

They are ardent gardeners and members of the California Camellia Society. Sutliff is active in Masonic circles, Scottish Rite and Aahmes Temple Shrine, and is a Berkeley Elk, a Rotarian and a member of the Hi-Twelve Club. They are Past Matron and Past Patron of Thousand Oaks chapter O.E.S. Mrs. Sutliff is a member of Nefru Ari Temple Daughters of the Nile.

Descending from pioneer California familes, they are much interested in California history and are members of the California Historical Society.

Several friends who attended their wedding in Sacramento on May 10, 1916, which was held at the home of Mrs. Sutliff's sister, Mrs. Ethel Larzelere, were present at the reception. Guests came from as far as Imperial Valley and Salem, Oregon, to offer their congratulations.

The Sutliffs have five grandchildren, Dana Daughtry Hamre, Claire Daughtry, Scot Daughtry, Gary Rahlves and Bruce Danska. They have two great-grandchildren, Kirk Hamre and Susan Rahlves.

Timbertall YW Camp Dates Set

As Timbertall Camp - YWCA prepares for its 28th consecutive season, Miss Emelita Cohen, Camp Director, announces that she has recruited a staff of able, interesting and versatile people, who give great promise of helping campers to have a worthwhile, happy and memorable camping experiences.

Timbertall is the camp for teenage girls sponsored by the San Francisco, Oakland, Berkeley, Vallejo, Mid-Peninsula and Sacramento YWCAs. It is located in the beautiful Mendocino Woodlands redwoods inland from the town of Mendocino. There will be three 15-day sessions: 1st, June 22-July 6; 2nd, July 9-July 23; 3rd, July 26-Aug. 9.

For information, call 848-1882.

ST. JEROME'S GUILD INSTALLS JUNE 1

Wednesday evening, June 1, at 8:30 p.m., Mrs. Robert J. Cooney, president of St. Jerome's Catholic Church Women's Guild, El Cerrito, wll turn over her gavel to Mrs. Ernest Brensel, new president for the 1966-67 term.

The meeting and installation of officers will take place in the parish hall at 308 Carmel Avenue, El Cerrito.

Mrs. Brensel's new slate of officers are Mesdames Lyndon Mewha, first vice president; Roy Bishop, second vice president; Richard O'Connell, third vice president and school coordinator; John Brodbeck, corresponding secretary; Gino Martinucci, financial secretary; Elmo Novaresi, treasurer; Howard Ford, recording secretary.

The Board of Trustees include Mesdames Robert J. Cooney, David Morris, Kenneth Almeida, Leonard Lindberg and Socorro Meija, Robert Guisti and William Orlich.

Mrs. Joseph Dagna, past president of the Guild, will conduct the candlelight installation ceremony. A unique rosary of fresh spring flowers and candles to be used for the installation will be arranged by Mrs. John Olson.

Monsignor James J. Rohan, moderator of the Guild, and pastor of St. Jerome's Church, will be moderator for the evening. Guests include Mrs. Milton Barcroft, president of Contra Costa County Presidents Council Parent-Teacher groups, and 19 presidents of St. Jerome's Guild.

Refreshment Chairman Mrs. Louis Simondi will have as her assesses Mesdames Lawrence Trabrink, Evo Mori, Donald Freeman and Leo Van Sistine.

Berkeley Y Bridge

Berkeley YMCA bridge class meet every Tuesday evening at Doreen Trower instructing an intermediate bridge class at 7 p.m. and a beginning class at 8 p.m.

Men and women may still enroll in these classes which continue through June 28.

Fees will be adjusted for applications.

The YMCA is at 2001 Allston Way in Berkeley.

SILLANPAA Tailors
1389 Solano Ave. — 525-4125
LADIES' & MEN'S TAILORS

DYEING!
Suits, Dresses, Overcoats, Chesterfields, Chairs Drapes, Rugs & Samples Dry Cleaning at Lowest Prices — 2 Hour Service
City of Paris Cleaners & Dyers
3516 Adeline St., Oak., 655-5252
Est. 30 Years · Open Saturday

GLENN'S
TRANSMISSION SPECIALISTS
NEW PHONE NO.
LA 5-9945
A Few Reconditioned Used Cars For Sale
744 SAN PABLO AVE.

SERB'S SEAFOODS
Restaurant - Lounge
ORDERS TO TAKE OUT
Banquet Rooms to 100
Lunch and Dinner
FROM 11 A.M.
Sundays 4 p.m. to 10 p.m.
1045 SAN PABLO, ALBANY
Phone: 5.4 9102

NEW! NEW! NEW!
Chocolate Banana Ice Cream
Peanut Butter Fudge
ORTMAN'S
OLD FASHION ICE CREAM PARLOR
1799 Solano Avenue Berkeley

LARSON'S BAKERY
danish cheese-filled diamonds

15¢ ea
Rich, flaky Danish filled with cheesecake goodness
LARSON'S BAKERY
1881 Solano Ave. — 526-2485
Next to Oaks Theatre

PLANT CALIFORNIA WEEK
"Celebrate with COLOR"* at
PHONE 526-4704
Over 40 YEARS
QUALITY and SERVICE
BERKELEY Horticultural NURSERY
1310 McGEE AVE.
George Budgen
Ken Doty
MAY 21 through MAY 30
CALIFORNIA ASSOCIATION OF NURSERYMEN — QUALITY SERVICE — FOUNDED 1911
* "Celebrate With Color" is the theme of California's 200th Anniversary celebration to be held in 1969. It is a big state-wide program to renew and restore all the natural beauty and color of our state. The time to start planting is now, and the place to start is your own home. As a member of the California Association of Nurserymen we urge everyone to participate in this beautification program. Let's make California the most beautiful state in the nation.

Get Ready! Get Set! Planting time is NOW. VALUES GALORE . . . top quality nursery stock at special prices . . . plus dependable planting advice. Get your garden needs now!
Delivery charge of $1.50 on $5.00 or more of Specials unless ordered with $5.00 or more regular merchandise.
MANY OTHER SPECIALS THAN THE BELOW

CALLISTEMON Red Bottle Brush
Large Plants In Bloom
1 GAL. 55¢

Chamaecyparis Squarrosa Nana
"Tom Thumb Cypress"
1 GAL. 45¢

WAX LEAF PRIVET
Glossy Leaves White Flowers
1 GAL. 65¢

'LIQUID GOLD'
FISH BASE FERTILIZER
1 Gal. Reg. $3.49 SPECIAL . . . 2 Gals. $3.49

RED LEAF BARBERRY
1 GAL. 45¢

"FUCHSIAS"
Many Varieties
"JUNIPER Horizontalis"
Wide, Low Spreading
BOTH IN 1 GAL. EACH 75¢

"ENGLISH LAUREL"
"Agapanthus"
Blue
BOTH 1 GAL. EACH 45¢

STEER MANURE
49'er Brand
4 Sacks for the price of 3
BUY 3 RECEIVE 1 Free

JUNIPER
"Hollywood"
Beautiful Upright Twisted Growth
"Armstrong's"
Compact, Low Growing Very fine.
BOTH VARIETIES I. GAL. EACH 65¢

FRUIT!!
Red Raspberry
Strong Plants Ready to Fruit
1 GAL. 45¢

SNOW QUEEN

White with Tufted Center
1 GAL. 40¢
Marguerite
(Chrysanthemum frutescens)

JUNIPER "TAM"
THE MOST POPULAR ONE FOR BANKS OR GROUND COVER
1 GAL. 65¢

PLEROMA
'Princess Flower'
ROYAL PURPLE
1 GAL. 45¢

Chamaecyparis Cyano Viridus

BEAUTIFUL UPRIGHT CYPRESS
1 GAL. 55¢

SPONSORED BY THE CALIFORNIA ASSOCIATION OF NURSERYMEN

6TH BIRTHDAY SALE
Special Purchase DRESSES $8.88 Once-A-Year Special by Famous Maker Reg. $12.98
PRINTED SKIRTS $4.88 Reg. to $8.98
SHELLS ORLON - NYLON $4.88 Reg. to $7.98
HOSIERY 2 pair $1 Reg. $1.25
BLOUSES $2.98 Reg. to $6.98
BER-WEL's Casual Apparel
1853 Solano Ave. Berkeley, Calif.

eny Night

(Continued from Page 1)

Bill and Claribel Feeny

nors came thick and fast g the formal program. Mrs. Rumford presented him a resolution of commenda- from the Assembly of the of California (Assembly- Rumford arrived late, added ersonal congratulations and wishes); Lawrence Rein- representing County Super- ent of Schools Rock La- e, presented a resolution of tude from the county Board Education; Mayor Richard O. k, the proclamation of Bill Week by Albany City ncil, framed and enhanced art work by Suzie Griffin;

Feeny Field

perintendent of Albany ols Kenneth Forry, a copy of Board of Education resolu- re-naming Cougar Field as y Field and authorizing the allation of a suitable plaque the field; Mrs. Margaret e, president of Albany High l PTA, a resolution of com- ation, and special Irish s sung in his honor by Tom- Tallerico, accompanied by ard Hillman.

and Mrs. Ken Thompson, s friends of the Feenys, e introduced and Thompson e of their first meeting; cipal Price read excerpts n letters and telegrams and ked Feeny for "the things have taught me" in the five s they worked together.

aster of Ceremonies Charles ham, president of the Board Education, read a letter from d Member Milton Porter, was out of town, referring eny as "Mr. Education" and ng, "The community will al- s be in your debt."

Charles Moore, the first and only principal of Albany High school until his retirement five years ago, said Feeny "always knew the right thing to do at the right time and had the guts to do it without being told."

Standing Ovation

When Feeny was given an opportunity to respond to all the honors, the entire audience rose to give him a roaring, standing ovation. He described the evening as "the most outstanding event for me outside of the day I married Claribel. . . . I feel so very, very proud and yet very humble for all these great, great honors."

He said he does not worry about leaving Albany High school, "the best school in the state," because "I know it will continue to be the fine school it has been" under the guidance of Price and its efficient, good staff, fine school board, outstanding superintendent and other personnel.

Others involved in the program were Monsignor James J. Rohan, invocation; escorts for the Feenys, Mr. and Mrs. Joe Villa; C. E. Fletcher, who with Moore presented the watch to Feeny; and Miss Miriam Gilsenan and Mrs. Marion Lister, former AHS teachers who welcomed him into retirement.

Committee

Members of the committee included Price, Miss Gilsenan and Mrs. Lister, co-chairmen, and Mrs. Margie Allendorph, Mrs. Lois Allesandro, Mrs. Adele Bachman, Leonard Callan, Robert Dennis, Fletcher, Mrs. Marion Hennes, Mrs. Jackle, Carl and Billy Lindh, Moore, Gordon and Judy Muir, Pinkham, Mrs. Carol Rowley, John Ryan, Dale and Karen Ryder, Charles Tscharner, Villa, and George Vila.

Representatives of high school graduating classes, taken by five-year periods from 1935 to 1965, were asked to stand during the evening.

Maid of Albany

(Continued from Page 1)

of Commerce president, Albany Attorney Gordon White, and Dorothy Larimer, editor of the Times.

Contributors

Local merchants and agencies contributing to the success of the show are Theo Kann, official photographer, Serb's restaurant, Roos/Atkins, Golden Gate Fields, Jim Woulfe Ford, East Bay Chevrolet, H. L. Moore Chrysler-Plymouth, Albany Chamber of Commerce, Albany Junior Chamber of Commerce, Albany-El Cerrito Exchange club, Call Brothers Jewelers, American Florist, Patricia Stevens Finishing School, City of Albany, Flowerland Nursery, Albany Unified School District, Pursell's Dress Shop, Dagna's Market and Sherman-Clay Hammond Organ company.

Talent Show

As an added attraction, Albany-El Cerrito Exchange club will present winners of its Search for Talent program during intermission. Those appearing will be Paul Delvecchio, dance act; Barbara Pareja, Hawaiian dance; Terry Takken, accordian and song; Shelly Miller, song and dance; Steve Swan, Flemenco guitar and song, and Dagmar Stanke, guitar and song.

Jaycees

In addition to Dempster and Thomsen, the other members of the committee are Dennis Alexander, Tom Brennon, Julius Capeluto, Neal Clarity, Jesse Day, Jeff Heim, Bill Johnson, Bill Meissner, Mrs. Bill Johnson, Mrs. John Thomsen, Mrs. Jesse Day, Mrs. Tom Brennon, Miss Carol Anderson and Miss Margo Patterson.

DRIVING TIP

There's a reckless driver on nearly every street, warns the National Automobile Club. Be on the alert for him when you're driving.

COUNCIL

(Continued from Page 1)

Council approved a request from Administrative Officer James B. Turner to seek funds from the 1966-67 Mayors' Gas Tax Formula for resurfacing Portland from San Pablo to Key Route Blvd., reconstruction of Buchanan extension and reconstruction and lighting of Jackson from Castro to Hillside.

With Councilman Joe Egenberger absent, Council approved the opening of bids for landscaping and sprinkling system at the new Civic Center at 8 p.m. June 6. It directed a communication to the Water Quality Control Board following recommendation of East Bay Municipal Utility District that extensive disinfection of Bay water is not necessary because there is no evidence of a health hazard from bacteria in the Bay. The letter from Albany urges continued bacteriological study and disinfecting on a case by case basis.

A resolution naming John Klavohn to the Park and Recreation commission by Councilman Joe Carlevaro passed 4-0 as did the preparation of a resolution naming James C. Sadler of 952 Cornell to the Library Board by Carlevaro.

Council set a public hearing on amendments to the zoning map (see Planning and Zoning story) at 8 p.m. Monday night, June 13.

At the suggestion of Carlevaro, Turner was directed to investigate what other cities have done in the matter of architectural approval, which is causing some difficulty here. Hopefully, Howell said, Albany will get up some definite guidelines for the Planning and Zoning commission to follow.

The meeting adjourned about 8:35.

LARUKA COUNCIL

The Degree of Pocahontas, Laruka Council 46, will hold a rummage sale May 18 at 470 Ninth Street, Oakland. Store hours will be from 8:30 a.m. to 2:30 p.m. Mrs. Augusta McLain and Mrs. Ora Kick are in charge of this fund raising affair.

My Word . . .

(Continued from Page 1)

Feeny dinner. The next day was Mrs. Mimmi Chelemedos' birthday. She went to the doctor and when she returned home, found a color TV set, birthday gift from her son, Don, and his wife Karen.

FORREST HENDERSON, manager of the Frances Apartments across from the Times, fell and suffered a couple of nasty broken bones Wednesday night. Following surgery, he is hospitalized at Herrick.

NEW GRANDPAS at Albany Fire Department include Capt. Bill Lanctot, whose son and wife, Bill and Glenna Nash, became parents of a 9 pound, 4 ounce girl, Julie Anne, at Richmond hospital May 11, and Fireman Harold Johansen, whose son Donald and the missus became parents of an 8 pound, nine ounce son May 3 at Providence hospital. The younger Johansens live at 931 Cerrito.

THE FOUNTAIN at the new Civic Center was in operation briefly last Thursday night but it was too windy to use it Friday. It will have a double spray and be spotlighted. Workmen were completing the curved benches on the outer edges of the circular sidewalk on Friday.

ABOUT THAT fantastic $2,100-plus daily double at Golden Gate Fields last Thursday, Fire Capt. Tom Oakley figured the track took in $64 on the 32 tickets, but had to pay out more than $68,000. Zowie!

TWO OF BERNICE BOYD'S gals at Security Savings and Loan have changed their names recently. Addie Pierce is now Mrs. Jimmie Higginbotham and Kathy Middleton became Mrs. Farouk Hussain.

POLICE OFFICER Ron Gagnon has resigned effective May 27 to join the Richmond Police Department.

MORE ACTIVITIES reported for Saturday, May 21, which the Jaycees thought was clear for the Maid contest: during the day at Cougar (Feeny) Field, Girl Scout Folk Dance Festival; afternoon, Albany-North Berkeley Kiwanis club day at Golden Gate Fields, $5 for admission, parking and lunch, contact Frank Ellsworth at K. L. Peterson Realty if interested. Saturday night, Maid of Albany contest, AHS auditorium; Albany-El Cerrito Exchange club variety show, Eagles hall; Albany teachers honor four retiring members, Jack London Square, and Albany Moose institute the new Women of the Moose at Masonic temple. That's really bunching events, especially since there was virtually nothing happening Saturday, May 14!

A NATIONALLY-KNOWN authority on aging, Dr. Ethel Sabin Smith, is quoted in an article in the Sunday Tribune as saying there are four programs for oldsters that she considers truly outstanding. Two are in California, one in the East Bay . . . that one in the East Bay is the Albany Senior Citizens Center on Masonic. "In Albany," she said, "there is a center where senior citizens gather for lectures, for games, hobby work and many other activities." What she considers noteworthy, the article stated, is that it is owned and operated by the oldsters themselves. Congratulations, Albany Seniors!

Paid Advertisement Paid Advertisement

JOIN... THE JOHN BIRCH SOCIETY

FOR INFORMATION

904 San Pablo Ave., Albany

Paid Advertisement Paid Advertisement

Figure Control
Is a pleasure when you
Give your
Unused muscles the benefit of
Renewed tone through
Effortless mechanized motion.

Call us for a free trial of
Our exclusive Passivex. We have a
New, time saving plan for busy people.
Tensions disappear when you
Relax and enjoy the Passivex motion.
Only you can take the step toward
Looking and feeling you're best,
with

NEW - PRACTICAL

Passivex Figure Control

Phone 526-5045 600 San Pablo Ave.

Albany Square—Near El Cerrito Plaza

Albany Church of Christ

1370 Marin Avenue

Evangelist — Max Crumley

Sunday Services

Classes ..... 10:00 a.m.

Worship ..... 11:00 a.m.

Worship ..... 6:30 p.m.

WELCOME

SMART SHOPPERS KNOW THAT THEY SAVE AT

FAMOUS MEAT MKT.

1109 Solano Ave.

(Next to Mechanics Bank)

Landscape 4-4492

SPRING TIME SPECIALS — For those lazy spring days. Relax and enjoy the finest of meats. USDA choice grade Moffat's Manteca Beef, fattened on spring grains and aged for extra tenderness.

Genuine Spring fed lamb, USDA Choice Grade. Plump, meaty legs, wonderful BBQ, roast.

LEG OF LAMB 79¢ lb

USDA Choice Moffat's — Round bone cuts, perfect pot roasts or try it BBQ'd, delicious.

CROSS RIB ROAST 69¢ lb

USDA Choice Moffat's Manteca - Aged, tender steaks, very well trimmed. BBQ or pan fry.

PRIME RIB STEAK 95¢ lb

SIRLOIN TIP STEAKS USDA Choice Grade Moffat's Manteca $1.09 lb

Boneless, marbled sirloin. Aged and very tender. Cut thick to BBQ.

COUNTRY STYLE SPARE RIBS ONLY — 59¢ lb

Farm Eastern pork. Lots of meat — perfect eating.

GROUND ROUND USDA Choice Grade Moffat's Manteca Lean choice btm. rnd. Very best burgers. 79¢ lb

LINK SAUSAGE Tasty little porkers, seasoned just right. 69¢ lb

SPECIALS EFFECTIVE WED., THURS., FRI. and SAT., MAY 18, 19, 20, and 21

Play Match for Cash! WIN CASH!

FUN FOR EVERYONE!

NEW GAME EVERY WEEK!

Total Number of People That Won on Game No. 1 . . . 24

One Absolutely Free Card will be given to each adult visiting our store. No purchase is required. Match any of the identical three card winners posted in our store the following week and you have WON the prize indicated on the Winners' poster.

Employees and their families are excluded from participation.

EARLY LIST OF GAME NO. 2

$50.00 WINNER:
David Pile

OTHER $5 and $1 WINNERS:
B. Sillanpaa (again!)
Helen Jordan
Alice Miller
B. Feakon
Clarice Keane
Lottie Apelt
Mrs. J. Hoeth
R. Geach
Mrs. Brownell
B. W. Googins
I. MacWilliams
Velma Bruce
Jane Vincent
Estelle McCaughan

DAGNA'S Match for Cash! GAME NO. 1

GALLO — 3 Oz. Pkg. Sliced Italian Salami ..... 39¢
MAZOLA Margarine — Lb. ..... 39¢
TUTTLE'S Cottage Cheese — Pint ... 31¢
ORANGE JUICE Sunnyland — Qt. ..... 57¢
BY-KING Wheat Breads — Pkg. .... 29¢

BUTTER CUBED "AA" 1st Quality Challenge .. 75¢ lb

OREGON'S GREAT MILD CHEDDAR 59¢ lb

CAMPFIRE MARSHMALLOWS 16 Oz. Size 19¢ Bag!!

WELCH'S GRAPE JUICE New 40 Oz. Decanter 59¢

SAXON'S APPLE CIDER ½ Gallon Jug 59¢

DAGNA'S QUALITY MEATS

WE FEATURE PERSONAL SERVICE

FOR SPECIAL ORDERS CALL LA 4-5018

U.S.D.A. CHOICE CROSS RIB ROASTS . . . 98¢ lb

CALIF. "A" FRESH WHOLE BODY FRYERS 43¢ lb FRESH EVERY DAY

U.S.D.A. CHOICE LAMB SHOULDER ROAST ..... 59¢ lb

U.S.D.A. CHOICE LAMB SHOULDER CHOPS ..... 89¢ lb

U.S.D.A. CHOICE LAMB RIB CHOPS ..... $1.09 lb

FRESH EASTERN - FRESH EASTERN PORK ROAST Loin Cuts 59¢ lb

SLICED BACON Armour Star ..... 79¢ lb

CORNISH GAME HENS 22 oz. 73¢

BABY BEEF LIVER Sliced Tender ... 59¢ lb

LAMB PATTIES Fresh ..... 49¢ lb

HILLS BROS COFFEE HILLS Coffee 2 lb. can $1.29 (79¢ lb.) (10 oz. Inst. $1.29)

MAYONNAISE Durkee's 24 Oz. Size Jar ..... 29¢

MINCED CLAMS SALTESEA — Reg. Can ..... 5 for $1

ROYAL DESSERT Family Size Pkgs. ..... 8 for $1

STUFFED OLIVES LINDSAY'S — Fancy Green — 8 Oz. Size ..... 39¢

BUITONI SAUCES MEAT, MUSHROOM, MARINARA — 2 Lb. Bot. .... 69¢

PANCAKE SYRUP VERMONT MAID — 24 Oz. Bot. ..... 49¢

Nulaid Large AA Eggs Doz. .. 49¢
"Jiffy" Biscuit Mix 8 Oz. Pkg. .... 10¢
"Jiffy" Honey Date Mix 8 Oz. Pkg. 15¢
Cheese Pizza BOY-AR-DEE MIX .... 43¢
Heinz Ketchup 20 Oz. Bot. ..... 29¢
Nalley Dill Pickles 22 Oz. Jar ..... 29¢
Chili Con Carne Gebhardt's No. 300 Size Can .. 29¢
Brownulated Spreckles SUGAR — 20 Oz. Pkg. . 29¢
Boy-Ar-Dee SPAGHETTI SAUCE MIX — Pkg. ..... 23¢
Boy-Ar-Dee SPAGHETTI AND MEAT BALLS - 15 Oz. Can 23¢
Pitted Olives Lindsay Large Size Tall Can ..... 29¢
Canned Yams Jack o' Lantern Tall Can ..... 19¢
Veg-All Larsen's VEG. ASST. — Tall Can ..... 16¢
Cream Corn Diamond "A" Tall Can ..... 17¢
Friskies Dog Food Tall Can 2 For 29¢
Calo Treat Chicken and Fish Flat ..... 10¢

TOP O' THE CROP PRODUCE

KENTUCKY WONDER TENDER GREEN BEANS — Stringless, Snappy ..... 19¢ lb

Large - Firm AVOCADOS 19¢ ea
Medium - Fancy TOMATOES 19¢ lb
Oregon's RHUBARB 15¢ lb
Cannonball CABBAGE 7¢ lb
Shafter POTATOES 5 lbs. 35¢
All Varieties SQUASH 23¢ lb
Golden BANANAS 7 lbs. $1
Sunkist ORANGES 7 lbs. $1

Fancy Florida CORN ON THE COB 5 FOR 39¢

"CHATS" The Round Cracker 11 Oz. Box ..... 29¢

GIANT SIZE "ALL" Box Detergent 59¢

ZEE "GIANT" PAPER TOWELS Ea. 23¢ ea

WHITE KING "D" Giant Box 49¢

"FLINGS" NABISCO ..... 39¢

SWANSON'S BUDGET T.V. DINNERS ..... 3 for $1
SWANSON'S REG. T.V. DINNERS — Each 59c
SARA LEE POUND CAKE — Each 79c
RANCH HAND CHIP STEAKS — 4 Oz. 29c
RANCH HAND VEAL PARMAGIANA — 12 Oz. 63c
SIMPLE SIMON FRUIT PIES — 8 Inch, All Var. ..... ea. 39c

CLOROX LIQUID BLEACH — ½ Gal. Jug ..... 33¢

TABLE SALT Morton 26 Oz. 3 FOR 29¢

BISQUICK BISCUIT MIX — 40 Oz. 39¢

FRUIT BARS ZION — 2 Lb. Box .... 53¢

TOM. SOUP Bonnie "H" 3 FOR 29¢

A-1 SAUCE For Meat — 5¼ Oz. Bot. 31¢

Prices Effective May 18, 19, 20, 21

STORE HOURS:
Daily - - - 9 a.m. to 8 p.m.
Saturday - 8 a.m. to 8 p.m.
Sunday - - 10 a.m. to 7 p.m.

NOW IN OUR 34th YEAR

DAGNA'S

THE NICE STORE FOR NICER PEOPLE

1382 Solano Ave. — 525-9997

TIMES CLASSIFIED ADS

Classified Advertising Rate, minimum 20 words.....$1.20
All ads run in the Albany Times and Thousand Oaks Times for the one price. — Ads payable in advance.

Phone 525-9093

Ads may be placed at 1240 Solano Avenue or by mail before 5 p.m. on Monday.

CLASSIFIED INDEX

1. Real Estate
5. Lots
6. Real Estate Exchanges
10. Income Property
12. Business Opportunities
13. Commercial Property
14. Real Estate Wanted
18. Loans
24. Rest Homes
25. Rentals
28. Business Rentals
30. Rentals Wanted
31. Insurance
35. Help Wanted
38. Work Wanted
40. Miscellaneous For Sale
44. Tailoring
49. Miscellaneous Wanted
50. Special Services
52. Autos For Sale
54. For Your Auto
60. Announcements
62. Personals
65. Lost And Found
68. Rides
70. Pets
73. Instruction
75. Personal Services
77. Equipment Rentals
80. Services
85. Home And Garden
90 Too Late To Classify

1—REAL ESTATE

New Listing . . . Thousand Oaks Blvd.

FIRST TIME ON MARKET. This 3 bedroom plus paneddel den has charm. Stucco, excellent condition inside and out. Central heat, fireplace, dining room, large dinette. Separate laundry wired 220. Near Albany High, transportation.

Kensington

JUST OFF COLUSA CIRCLE. OWNER MOVING, WANTS OFFERS! IMMACULATE 4 PLUS BEDROOM HOME. CENTRAL HEAT, DINING ROOM, 220 WIRING, SEPARATE LAUNDRY, LOTS OF STORAGE. NEW ROOF AND JUST PAINTED OUTSIDE. DEEP TANDEM GARAGE. ST. JEROME'S PARISH ASKING $30,950. ALL OFFERS CONSIDERED!

VIVIAN A. GARVEY
REALTOR
1519 Solano Ave., Berkeley
526-7357 Eve. 527-0051

Albany

This light, sunny and cheerful 2 bedroom home is in excellent condition. Fireplace, family sized kitchen wired 220, separate laundry. Picture book yard with protected patio. Large detached garage.

Near Plaza

Clean 2 bedroom home, 18 years old. New roof, nice yard. $17,500.

Near University Ave.

PRICE REDUCTION on this 2 bedroom home. Large living room with fireplace, new roof. $15,950 or offer.

AGNES D. DUNNE
REALTOR
1519 Solano Ave., Berkeley
526-7357 Eve. 525-5745

Open Sunday

200 Arlington

Custom built 3 large bedrooms, 3 baths, spacious living room, 2 fireplaces, enclosed porch, full high basement. Rumpus room and shop. Double garage with electric doors. Level entrance. Excellent view. Open Sunday 1-6.

732 SANTA FE, ALBANY. 5 large rooms, beamed ceilings, central heat, 1½ baths. Near Solano Ave.

631 ALBEMARLE, 5 rooms, central heat, one floor. Near E.C. High. Open Sunday. M. Morales, 524-1115.

7226 STOCKTON, El Cerrito. 5 large rooms, double garage, clean. Level entrance. $19,750. Open Sunday.

239 COLUSA. 5 spacious rooms, quality constr. Near St. Jerome's. M. Morales, LA 4-1115.

JAMES P. CONDON
1365 Solano — 524-4452
Evenings 525-2370

Can You Afford

To overlook this 2 bedroom Annex home for less than $1,000 down? Very good condition thruout, yard is landscaped and fenced and transportation at the door. Evenings call Mr. Liston, 845-4817.

Need 3 Bedrooms?

We have a 3 bedroom, 2 bath home in the College District that is vacant and the out-of-town owner says "Sell." GI loan on property can be assumed. Very quick occupancy.

FLOYD H. OLSON
REALTOR
1489 Solano Ave. 525-5017

Thousand Oaks School

Three bedrooms, plus den. Large living room. Friendly neighborhood ideal for young children. Mrs. Stock, 526-8901.

JUNE H. ELLIS
REALTOR
1753 Solano Office: LA 7-3030
LA 5-8727

1—REAL ESTATE

Open Sunday 1 to 5 1476 Monterey St. Down Payment and Closing Costs $1,600

Annex stucco, 5 rooms, modernized kitchen and bathroom, stove, refrigerator, washer, dryer, 2 years old, dinette, formica counter, 4 chairs, drapes, double garage, separate attached workshop, or for boat. $17,950.

DUPLEX STUCCO, 2-1 bedroom units. Very clean, stoves, refrigerators, new roof, double garage, lot 50x118. Assume FHA loan balance, gross income $170 a mo., $23,950.

CHAS. CEREMONY
REALTOR
627 San Pablo Ave.
LA 6-5411

CD LA 5-8700

Indescribable Feeling

A delightful feeling of tranquility and pleasure pervades the charming atmosphere of a spacious living room in this Albany Hill home. The pace is set with a "level-in" entry patio paved in brick. Through sliding glass doors off the dining area is an intimate wood deck; and, in the distance beyond, the Golden Gate. Three bedrooms, 2 baths in an unusual floor plan. Small double garage; nice garden; privacy. $27,000. Joyce Castillo, 233-8606 or Lois Hamlin, 525-7942.

Berkeley "English"

A 2 story, 6 rm., 3 bdrm, 1½ bath home with an English accent. Board-on-board gabled roof with pent-roof dormers. Half a block to the Parochial School of the Madeleine. 2 blocks to Live Oak Park. $33,000. Tom O'Mara, OL 5-8373, or Judy Vargas, LA 5-8936.

Claude DAUGHTRY
REALTOR LA 5-8700
1795 Solano Berkeley

PRESTIGE PROPERTY . . . Beautiful big 6 with 3 bedrooms, 2 baths, central heat and double garage atop Grizzly Peak. A nine year old doll just a mile from the campus.

SPARKLER . . . Big 7 plus 3 bedroom stucco with private gate to Terrace Park. Separate laundry and game room. Delightful patio, hot house and park-like yard. It's beautiful.

NEWLY RENOVATED . . . Sharp 6 room, 2 bedroom, all on one level. Just off Marin in good area. Small down to excellent FHA.

MIRA VISTA DRIVE . . . Small view home not far up the hill with sweeping Bay view. Short block to Mira Vista School.

Delightful one bedroom units with separate garages and washrooms. Near El Cerrito Plaza just off San Pablo. Excellent financing.

Give us a call. We have others that fill your need.

Nite Phones
Martha Jeans 525-5119
Emily Kalb 525-2434
Morey Knudsen 524-1381

JEANS REALTY
Satisfaction! Our only product.
1484 Solano, Albany 524-8508

$1,100 Down FHA

BEST ALBANY location. Between Marin and Solano. Near new Safeway. Immaculate 2 bedroom, tree-shaded rear yard. Fireplace, dining room. Only $20,500. Evenings, Mr. Arnold, LA 6-1387.

$900 Down FHA

THOUSAND OAKS section. 2 bedroom near shopping, bus, schools. Dining room plus fireplace. Needs redecorating but a good buy at $17,950. Evenings, Mr. Burns, LA 6-6317.

THOUSAND OAKS Realty Co.
389 Colusa Circle
524-2738

1—REAL ESTATE

JEROME BLANK REALTY

It's A Doll!

Neat, picturesque, rustic cottage on Polk St., Albany Hill. There's 2 bedrooms, a den or child's 3rd bedroom, large utility room, vine-covered trellis and a beautiful garden. Vacant, immediate occupancy, only $19,950, $950 down handles on FHA or GI, low-interest, terms. Hurry! Evenings, Mr. Headington, 524-7796.

Architect's Own Home!

Built in Albany with natural cedar exterior, this absolutely wonderful contemporary is a dream home. With beautiful garden in front, there's a central entry, natural clerestory windows, 3 bedrooms, 2 baths, fine family room, electric kitchen with many extras. 2 sundecks approached through sliding glass doors. You'll love this home. Trade in your smaller home. Evenings, Mr. Williams, 526-3819.

Sold!

1171 Santa Fe, in only 21 days on the market. List your home with us for fast, efficient, service. Use our Guaranteed Sale Plan or Home Trade-In Plan.

Absolutely Level Entrance

3 bedroom ranch style rustic in fine Annex location, overlooking the bay. Carpets, drapes, included. Many extras such as intercom, new linoleum, garbage disposal. Marvelous view. What a buy for just $23,950! Only $1,150 down, FHA terms. Evenings, Mrs. Nunez, 524-0776.

Need Full Basement?

Like, for extra cars, trailers, hobby shop, photo lab, etc? Stop right now! This neat 3 bedroom Albany stucco has it, plus a detached cottage rumpus room or play room. 25 foot living room-dining room combination beautifully carpeted. Real value here at $22,250! Trade in your small home. Evenings, Mr. Williams, 526-3819.

Sold!

521 Vaqueros St., Rodeo, in 4 days. In Albany, or out of Albany, list your home with us for fast, efficient service. Use our Guaranteed Sale Plan or Home Trade-In Plan.

Would You Believe?

That we have a 3,000 square foot mountain home near Monte Rio in beautful Cazadero Redwood country? At present it's used as a pair of flats, 4 bedrooms down, 2 bedrooms up. Would make fine lodge for organizations, church retreat, etc. Fully furnished. 2 acres of beautiful land. $33,000. Owner will trade for East Bay property. Evenings, Mr. Williams, 526-3819.

Investment

Haven't you ever wished you had bought Albany property 10 years ago, and participated in growth of value? Well, 10 years from now, you'll be much more prosperous if you invest in this 3 bedroom, 1½ bath Madison St. home, leased at $150. Priced at $18,950. It's on a tripiex-zoned lot. Rent now, build later. Evenings, Mr. Williams, 526-3819.

Sold!

5709 Sacramento St., in 6 days. List your home with us for fast, efficient service. Use our Guaranteed Sale Plan or Home Trade-In Plan.

Loans Wanted

If you have funds you'd like to invest in fine local property, we have excellent loans we can place for you. Earn from 6¾% to 7.2% on 1st loans. Can place loans from $10,000 to $20,000. We also have several secured, safe 2nd loans earning from 8% to 10% (from $1,500 to $5,000). We will collect and service for the investor. Call for details. Ask for Mr. Blank.

JEROME BLANK REALTY
1530 Solano Avenue, Albany
LAndscape 6-4215

Albany Hill Home

11 years old. Marine view. 6 rooms, 3 bedrooms, including a 19 foot master bedroom. 2 baths, dinette, fireplace, plank floors, new drapes. Has kitchenette downstairs for in-laws, etc. Excellent condition. $5,000 will handle. A must see. Call now.

Albany Fourplex

Attractive one bedroom units. Unusual central hall plan. Large bedroom with walk-in closet. Electric range and refrigerator. Hardwood floors, minimum maintenance. Moderate rents. Convenient location. See this.

Investment Property — Berkeley

2 houses on 1 lot—commercial zoned. One house has 3 bedrooms and half basement, and is in excellent condition. Over $2,300 year gross income. Priced at $24,500. Low down payment or exchange will be considered.

Call Ralph Bohrer 525-3253
L. G. Wigginton Realty

1—REAL ESTATE

Location, Location, Location

Three great requisites of value. One half block to Solano buses and shopping. Immaculate two bedroom home with large double closets in each bedroom. Expandable shop area. New central heat, roof only one year old, rewired, vacant and ready to move in. This attractive home has a level entrance . . . too. To see . . . call

McKELVIE Real Estate Co.
Top 'O Solano
1891 Solano Ave., Berkeley
524-7265 day or nite

Pierce Street

Owner will carry loan with just $2,800 down. Stunning 4 bedroom, 2 bath stucco, in excellent condition, with built-in electric kitchen with refrigerator. A "buy" at $27,950.

$1,000 Down

(NO CLOSING COSTS)
Payments approximately $140 (less if you are a veteran). Delightful 2 bedroom plus den, stucco, perfectly located for just $19,950, including plush carpeting, drapes and electric stove. Workshop, covered patio. Why rent when you can buy an excellent home for such a low down payment.

Just Listed

2 bedroom plus den, view home for $27,500. Full dining room plus eating space in kitchen. Separate playroom. A "buy" at $27,500.

JAMES REALTY
10470 SAN PABLO AVENUE
EL CERRITO
525-7272
Open Eves. Until 8 p.m.

Where Customers Send Their Friends

★★Capistrano

Possible low down to FHA financing on this 1000 Oaks three bedroom stucco near schools, shopping and transportation. Eve. Mrs. Merrill, 526-0709.

★★Carmel

Choice Albany location, three bedrooms, two baths, Spanish style, possible low down, easy terms. Eve. Mrs. Hill, 232-1811.

★★Eldrige Court

Rarely do we have such a charming home as this three-bedroom two-bath Spanish style in top Kensington location. Bay view, unusual entry. Eve. Mrs. Greer, 526-9425.

★★Low Down

$1,450 down and payments less than rent on this contemporary two-bedroom with large family room. El Cerrito schools. Eve. Mr. Epling, 524-0852.

★★Well Kept

Two plus-bedrooms, two-bath spacious family home in close in North Berkeley location. FHA ordered so possible 6¼% financing. Eve. Mr. Wood, 843-4472.

LE ROI B. GARDNER
REALTOR
1797 Solano Avenue
LA 6-9339

Evelyn Ave.

STOP RATTLING AROUND!! One bedroom Spanish stucco. Living room with fireplace, hardwood floors and 10x20 detached storage cottage. Near Albany Hospital. Vacant—just $14,750!! Mr. Cole, 526-0687.

Home and Income

TRY 10% DOWN!! Modern stucco building. Two 1 bedroom units upstairs PLUS expandable 2 room furnished unit at street level. North of University near Franklin School. Full price: $24,950!! Mr. Cole, 526-0687.

Step Up

to one floor living, on The Alameda, in North Berkeley. 2 bedrooms, den and sewing room PLUS 20x20 enclosed LANAI. New full tile bath and wall-to-wall carpeting. $32,000!! Mrs. Kruse, 524-4361.

4 Bedrooms

ALBANY—1113 Curtis Street. 2 baths, central heat. All in fine condition. See it today—$26,950!!! Mr. Weaver, 525-3942.

EDW. K. WRIGHT
REALTOR
1857 Solano Ave.
526-3222

Price Reduced For Quick Sale!

3 bedrooms plus basement. Separate entrance to 3rd bedroom. W/w carpeting thruout. In need of redecorating. Top location, ½ block from Solano on Carmel. Only $22,950. Mr. Frank Foster.

H. O. ROGERS Realty
1519 Solano Ave., Berk. 7
LA 4-1452

IF YOU NEED to sell quickly and do not have time for our regular convenient listing service, we buy homes and equities in the Albany area. WALTER J. SELBY, Realtor, LA 5-1165, eves. LA 4-4568. 36

1—REAL ESTATE

Eyring Exclusives Call 526-3310

★1843 San Ramon

Executives, attention! Do you need an exclusive address? This lovely 4 bedroom Colonial in the heart of Thousand Oaks certainly has that—plus lots of charm and space for living and entertaining. There are 3 full baths. See it today! Call Ky Johnson, 527-2886 or Leah Clawson, 525-8915.

★Lot Inventory:

½-acre in Park Hills including tentative plans for 4 bedroom Colonial—only $10,500!
Duplex lot on Talbot—$10,000.
Triplex lot on Francisco—$15,000 (with $80 per month carrier).
4-Plex lot near The Plaza—$17,500 plus 2 bedroom cottage and bachelor apartment.
For further information call Mr. Ralph, 843-1953 or Mrs. Phillips, 521-8754.

JOS. C. EYRING
REALTOR
Berkeley:
1631 Solano Avenue, LA 6-3310
El Sobrante:
3636 Dam Road CA 3-4000

Thousand Oaks

Six rooms on one level with level entrance. The three bedrooms are all twin size, formal dining room, entry hall plus full basement and extra half bath. One block to Thousand Oaks school, shopping and transportation.

El Cerrito

On the edge of Mira Vista this three bedroom home is situated on a beautiful corner lot, has a level entrance and a view, double garage, one with an electric opener, large basement with rumpus room possibilities and many more extras. Shown by appointment only.

Home phone LA 6-5629
or LA 6-7654

STAN YOUNG Realtor
1488 Solano Ave. LA 6-8052

Low Down Payment

Neat 2 bedroom with separate breakfast room and dining room near El Cerrito High School. Price includes stove, refrigerator, automatic washer and dryer. Eves. 235-3931.

Exchange For Larger?

Owner will consider trading for small one or two bedroom home. An eight room, four bedroom, three bath home in Albany with storage area, large garage. In excellent conditon. Also have four-year old three bedroom, two bath home in El Sobrante for trade to smaller. Has huge living room, wall-to-wall carpets, electric kitchen, patio. Let us show you how a trade could work on your property. Evenings, Frank Ellsworth, 233-6953 or Bud Read, 258-0688.

K. L. Peterson Realty
1274 Solano Ave.
524-0585

★Just Listed!

Two bedrooms, a study off the separate dining room, modernized kitchen. Thousand Oaks, Garfield schools. A fine house for $23,500. Mrs. Shye, Eves. 655-9182.

TEPPING Realty Co.
10751 San Pablo Ave., El Cerrito
LA 6-5353
1667 Shattuck Ave., Berkeley
TH 3-5353

•Close In

New contemporary redwood. 2 street entrance. 2,300 sq. ft. of quality, design and workmanship. 3 bedrooms plus study or 4th. Living room, dining, kitchen with family room, 2½ baths. Large rumpus adjoining 20'x40' cement deck—all this overlooking a beautiful Bay and hill view. Eve. Mrs. Russell, 525-1519.

•Oxford St.

3 bedroom view home. Large rooms, easy maintenance lot. Eve. Mrs. Bowers, 234-3623.

IRENE KIRK
REALTOR
2060 Addison (By Appt.) 526-8363

Santa Fe, Albany Exciting Albany News!

This is not ordinary "gossip," it's choice, we just found out that the owner wants this home sold NOW, and is extremely realistic about selling price. Where else can you find an Albany home with good neighbors, school, and transportation for under $20,000. The owner is ready to talk. How about you? Evenings call Larry Tannahill 526-0412, or Martin Lott LA 4-6775.

Kensington Finest

It would be a pleasure to show you this comfortable 2 bedroom, view home; in excellent hill location. Evenings call Ann Lott, LA 4-6189.

LOTT Realty Co.
1533 Solano Avenue, Berkeley
LA 6-2666

2 BEDROOM, 5 room home in Berkeley. Double garage, full basement. Principals only. Call 939-9793 for appointment. 36

1—REAL ESTATE

Kensington

Bewitching, wooded setting, quiet cul-de-sac street. A restful atmosphere prevails in this large 2 bedroom with a knotty pine rumpus room. Large workshop, tremendous storage area and enclosed patio as well as VIEW! Sedate cathedral ceilings in the spacious living room. Separate dining room and central hall plan add to the unique charm.

HAMBERLIN
REALTY
EL CERRITO
10821 San Pablo LA 5-9160
233-5084 525-1982 525-4715

Orinda

Quality Executive suburban 3 bedroom, 2 bath. Electric kitchen, wall-to-wall carpets, drapes. Available June 1. $37,500. 241 Overhill, open Sunday 1-5.

J. B. GIACOMA Real Estate
504 Curtis St.
LA 6-6563

729 RAMONA, ALBANY — Redecorated, new roof, 2 bedrooms, study, full basement with dark room, enclosed yard with many flowers. Near schools, park, and shopping. LA 4-7836. 36

ALBANY, 3 bedrooms. Near Marin school, artistic compact stucco home, electric kitchen, tiled fireplace, small garden graced by a magnificent redwood tree. No, we cannot show it just yet, but will be glad to take your name for an early viewing. Agent, TH 8-3070, eves., TH 1-1142 days. 36

5—LOTS

ALBANY downslope multiple, 5 units. $12,000. J. B. Giacoma, 526-6563.

25—RENTALS

FOR RENT—UNFURNISHED
2 bedroom first floor apartment on Stannage near Plaza. Drapes wall-to-wall carpets, all electric kitchen, garage. $135 monthly. Less on lease. Evenings call 524-5885.

Available June 1st. 5 room cottage, garage, stove and refrigerator; corner lot, fenced. Near Santa Fe & Gilman. $135.00. Evenings call Mr. De Kay, 524-1763.

Harry James Co.
388 Colusa — 524-6255

Homes For Rent

ALBANY—Five rooms, 2 bedrooms, $120.00 per month. Child and pet welcome.

EL CERRITO—Six rooms, three bedrooms, $130.00 per month. Children and small pets welcome.

Home phone LA 6-5629
and LA 6-7654

STAN YOUNG Realtor
1488 Solano Ave. LA 6-8052

Rentals — No Fee

ALBANY—1 bedroom house, $95.

OFFICES, Solano Ave., from $35.

EL CERRITO—1, 2 & 3 bedroom apartments, carpets, drapes, electric kitchen, from $95.

RICHMOND—2 bedroom apartments from $95.

MacGregor Homes
LA 5-3681
1391 Solano Ave.

ALBANY—Two bedroom, ground floor apt. 6-unit bldg., three blocks to Plaza. Owner, 658-2484. 36

FOUR ROOM one bedroom apartment, furnished, near shopping. No pets. $95. 525-3135. 36

ALBANY, large 3 room ground floor apartment, stove, laundry room, garage, $75.

ALBANY 4-plex, 2 bedrooms, stove, refrigerator, hookup for washer, wired 220 for dryer, garbage, $105.

EL CERRITO, split level 4-plex, 2 bedrooms, electric kitchen, 1 bedroom will take king size bed, $115.

ALBANY, 3 bedroom house, in 1000 Oaks carpets, drapes in living and dining rooms, huge patio, garage. Available July 1. Shown by appointment only. $175, or lease $170.

EL CERRITO, 2 bedroom cottage, garage, carpets in livng room, central heat, garage, yard, with 1 room guest cottage in rear, $120.

CHAS. CEREMONY REALTOR
627 San Pablo Ave.
LA 6-5411

HOUSE FOR RENT, Albany. White stucco (shining clean), 2 bedrooms, double garage, carpeting, stove, $135. Prefer mature tenants. References. Available June 1. LA 6-1100. 36

ALBANY, Marin near Stannage. Fireplace. Sunny kitchen, electric range, refrigerator. Two small bedrooms. Childs playhouse, enclosed yard. Garage, storage. Accept two children, no pets. $150.00. Lease. 525-7462. 36

25—RENTALS

4-ROOM furnished apartment, no children or pets. Inquire at 836A Adams St. 36

Rentals OF ALL KINDS

ALL sizes, ALL locations, ALL prices. $59.50-$225. Berkeley, Albany, El Cerrito. Furnished or unfurnished. Lease or month-month, apartments or houses—NO FEE. Evenings, Sundays, call LA 4-5858.

Jerome Blank Realty
LA 6-4218
1530 SOLANO AVE.

EL CERRITO, furnished 3 room house. Water, gas paid. $75.00. 5843 El Dorada St. in rear. LA 4-4611 or LA 5-6293. 36

AVAILABLE NOW—Spacious 1 bedroom, Kensington Bay view, stove, refrigerator, hardwood floors, elevator, shopping and transportation at door, adults. $77.50. LA 6-0092, LA 5-7858. 36

STREET LEVEL private office with private entry. $50.00 month includes utilities. JEANS REALTY 524-8508. 36

28—BUSINESS RENTALS

STORE, 12½'x49' at 1743 Solano Thousand Oaks). Lease, $95.

Joan Kendall
1619 Shattuck Ave., Berkeley
848-7363 — 524-4063

30—RENTALS WANTED

HOME WANTED TO LEASE WANTED, from August 15, a 2 year lease on 2-3 bedroom house or duplex with yard. A young professional family. Unfurnished, under $200. 655-5152. 39

35—HELP WANTED

AGENTS—Part time, leading to full time careers. Berkeley - Albany - El Cerrito - Pinole area. Farmers Insurance Group. Bob Nehls, 527-2141. tf

LOCAL, well-known, reputable Realtor has one vacancy. Call for confidential appointment. JEANS REALTY 524-8508 or 525-5119. 36

MATURE BABY SITTER — for two children in my home. Call evenings, 525-5838. 36

ATTENTION! 5 ladies, days, evenings DEMONSTRATE new line cosmetics. 527-1088. 39

38—WORK WANTED

IRONING in my home. LA 4-0558 after 6 p.m. tf

LICENSED nursery day care at Talbot. Mon.-Fri. 7:30 a.m.-5:30 p.m. Supervised play — two snacks — hot lunch. For teaching reasons call after 3:00 p.m. 526-7697. 36

BABY SITTING in my home. Expert care, references, near Albany Memorial Park. MacGregor School Dist. LA 7-2029. 36

40—MISCELLANEOUS FOR SALE

LENNOX CAMERA SHOP
1479 SOLANO AVE. LA 5-3822
CAMERAS — STILLS and MOVIES
Projectors, Photographic supplies

Reconditioned TV Bargains

SYLVANIA 23 inch walnut lowboy. New picture tube, $98.

EMERSON 17 inch portable, $39.

PHILCO 21 inch table model, $39.

PACKARD BELL 21 inch console with doors, $39.

PHILCO 21 inch console, new picture tube, $68.

Del Courtney TV
1120 Solano Ave.
Albany tf

DINING ROOM SET, dark blond birch wood. 1 buffet and table with 4 chairs and one master chair. Call after 6 p.m. 525-2198. 35

IF CARPETS look dull and dreary, remove the spots as they appear with Blue Lustre. Rent electric shampooer $1. Albany Paint and Supply, 753 San Pablo Ave. 36

VIOLIN—Fully equipped, with case. Excellent condition. 524-6839. 36

MAPLE breakfast table and chairs, seven piece maple living room furniture. Call 525-3615 after 5 p.m. 36

MOVING—Must sell andirons, chest, beds, chairs, rug, mirrors, miscellaneous. Saturday 10 until 6. 831 Cerrito St., Albany Hill. 36

7 FT. MODERN sofa, blue. Large round mirror. Large oil painting—"Scene of Paris." LA 4-9965. 36

MODERN dining room set, walnut. Buffet, table and four chairs. Call after noon. 525-3719. 36

49—MISCELLANEOUS WANTED

WANTED—good used furniture and appliances. F. J. Swartz, TH 1-7555. tf

The Albany T
A LEGAL NEWSP
Official Newsp
of the City of Al
and the
Thousand Oa
Times
(formerly Hilltop
ILA MAE WILS
Publisher - Own
Published Every We
1240-42 SOLANO AV
ALBANY, CALIFO
LAndscape 5-1510
Subscription Ra
$4.50 per year

49—MISCELLANEOUS WANTED

CASH
Diamonds W
½ Carat and
CALL BROS. JEWE
823 San Pablo - LA

52—AUTOS FOR S

Porsches Volkswagens
Bank Terms
618 San Pablo—Guara
718 San Pablo, Albany
Berkey Lee, LA 6-29

62—PERSONALS

★ Madam Pa
Gifted Read

I am not a comm
I do not read by ca
but through God's gi
I will not only tell
your problems are
help you overcome
help reunite the sep
give helpful advice
fairs of life such as
riage, business, fa
bles. I will call yo
and enemies by na
asking a word. We
what your troubles a
you can find help
self. Madam devo
time to this work
will convince you
help, need help. Ta
step to help. Ma
has spent 35 year
others. Why not y

Reading $5-Bring this A
8 a.m. to 10 p.m. Daily
OL 4-9126 or OL 1

73—INSTRUCTION

PIANO AND ACCOR
sons, classical and po
ified teacher, LA 6
ings, except Saturda

65—LOST AND FO

FOUND—Siamese ca
and pay for ad.
Found on Carmel Av

FOUND—all black pup
old. Contact Berkey
Society, 845-3633.

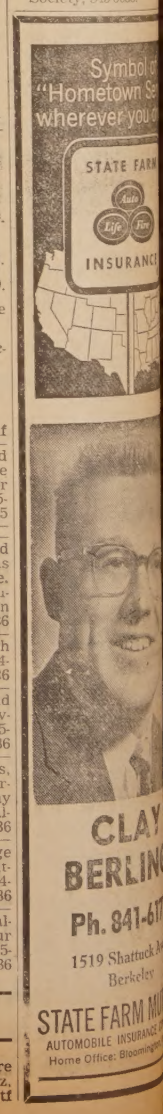

LEGAL NOTICE

OF HEARING OF
ON FOR PROBATE
OF WILL

Court of the State of
nia for the County of
Alameda

Mahlon E. Hoag, De-
No. 173369

is hereby given that
HOAG PICK has filed
petition for probate of
the above-named de-
for issuance of letters
thereon to said pe-
reference to which is
further particulars, and
time and place of hearing
has been set for May
10 o'clock a.m. in the
of Department 4 of
at the Courthouse in
Oakland, California.
K G. BLUE, Clerk
S J. McGibben
UNNION, JR.
Pablo Avenue
alifornia
for Petitioner
Publish May 18, 25, June

LEGAL NOTICE

E TO CREDITORS

Court of the State of
nia for the County of
Alameda

Mahlon E. Hoag, De-
o. 173369

is hereby given to the
of the above-named de-
that all persons having
ainst the said decedent
red to file them, with
essary vouchers, in the
the Clerk of the above-
ourt, or to present them,
necessary vouchers, to
signed at the office of
UNNION, JR., Attor-
w, 600 San Pablo Ave-
ny, California, which is
of business of the un-
in all matters pertain-
e estate of said deced-
six months after the
ation of this notice.
ETA HOAG PICK,
ecutrix of the Will
aid Decedent.
UNNION, JR.
Pablo Avenue
alifornia
for Executrix
Publish May 18, 25, June

LEGAL NOTICE

OF SHERIFF'S SALE
EAL PROPERTY
N EXECUTION

POLO & E. APOSTOLO

ETA &
A D. GAETA
nt

o. 333706
O File No. 44066

e of a Writ of Execu-
d out of the Superior
the State of California
the County of Alameda
O. APOSTOLO & E.
O, Plaintiffs as Judg-
tors and G. D. GAETA
NA D. GAETA, De-
s Judgement Debtors
gment rendered by the
t on the 27th day of
A.D., 1963, for the
183.06 in lawful money
ted States, besides in-
t costs, I have hereto-
d upon all the right,
n and interest of G. D.
GAETANA D. GAETA
s of, in and to the fol-
scribed Real Property,

o. 1: Real property in
f Albany, County of
State of California,
known as 935 Solano
scribed as follows:
7 and 8 in Block 18,
lots and block are
the "Amended Map
Terrace, Oakland
meda County, Cali-
filed April 8, 1907, in
f Maps, page 68, in
of the County Re-
Alameda County.
o. 2: Real property in
Albany, County of
State of California,
known as 939 Solano
scribed as follows:
4 and 5, in Block 18,
lots and block are
the "Amended Map
Terrace, Oakland
meda County, Cali-
filed April 8, 1907, in
f Maps, page 68, in
of the County Re-
Alameda County.
o. 3: Real property in
Albany, County of
State of California,
known as 943 Solano
scribed as follows:
and 2 in Block 18, as
and block are shown
mended Map of Sun-
se, Oakland Twp.,
County, California",
8, 1907, in book 22
page 68, in the office
County Recorder of
County.
NOTICE is hereby
will on Tuesday, the
May, A.D., 1966, at
A.M., of said day,
the Fallon Street en-
e Court House, of the
Alameda, in the City
County of Alameda,
alifornia, sell at PUB-
ION, for lawful money
States, all the right,
and interest of said
G. D. GAETA & GAE-
GAETA of, in and to
scribed real property,
thereof as may be
raise sufficient mon-
said Judgment, with
costs, etc.; to the
best bidder.
akland, Calif.
pril 22, 1966
K I. MADIGAN
f, Alameda County,
rnia
K. JOHNSON
ty Sheriff
R. KENDALL
for Plaintiff
ck Avenue
California
blish May 4, 11, 18,

Political Roundup

greater public service is at hand whereby, if the electorate approves, we can transfer our legislative leadership for Alameda County from the Assembly to the Senate.

"We promise the people the same courteous and attentive consideration of their problems we have always shown."

Rumford was first elected to the State Assembly in 1948, and re-elected by overwhelming majorities in 1950, 1952, 1954, 1956, 1958, 1960 and 1962.

Snce 1953 he has held the chairmanship of the Assembly Public Health Committee and in that post has sponsored important legislation. Assemblyman Rumford wrote the Radiation Control Act, the Bay Area Air Pollution Control District Act, and legislaion providing for free polio vaccine for millions of Californians, and for improved tuberculosis control.

COCHRAN

Gail V. Cochran, Oakland Realtor and Appraiser, is a candidate for the office of Assessor of Alameda County at the June 7th primary election.

Cochran, 53, is an Oakland Realtor, doing business under the firm name of Cochran Realty at 9896 MacArthur Boulevard, Oakland. He is also owner-manager of the Accredited Appraisal Company at the same address. He lives with his wife, Sydney, who is an appraiser of fine arts and antiques, at 4188 Wilshire Boulevard, Oakland.

Cochran served for 11 years in the Alameda County Assessor's office during the administration of Russell C. Horstmann. He resigned from the position of Supervising Commercial and Industrial Real Property Appraiser on June 6, 1962, the day after Donald E. Feragen was elected Assessor.

PETRIS

Osborne A. Pearson, prominent Bay Area business executive with a distinguished record of federal and state government service, has been named Alameda County chairman of the campaign to elect Assemblyman Nicholas C. Petris of Oakland as Senator for the new 11th District in Alameda County.

Pearson, who resides in Oakland, is Coordinating Drector of the California World Trade Authorities Coordinating Council, a statewide government agency responsible under Governor Edmund G. Brown and the Legislature for generating increased California trade with the rest of the world.

He is former Assistant Postmaster General of the United States, under former President Harry Truman, from 1949 to 1952. In that post he participated in several major international conferences representing this government.

Earlier, he served as Regional Manager for the Committee for Economic Development, covering the 11 western states and Hawaii.

SHERMAN

Marlin Haley, Hayward, and John P. Vukasin, Jr., Oakland, are heading an attorney's committee for Sherman and Kelley, in support of Lew Sherman and Colin Kelley, candidates for the Republican nomination for State Senate in the 8th and 11th Districts.

PETRIS

H. F. Call, Albany campaign chairman for Nicholas C. Petris, (Dem., Oakland) candidate for the 11th State Senatorial District, Alameda County, announced today the following Albany committee and co-workers for Petris: Mr. and Mrs. Michael Borelli; Mr. and Mrs. Donald Bullock; Mr. and Mrs. Joe Carlevaro; John Connors; Mr. and Mrs. B. C. Gilbreath; Lewis M. Howell; Mr. and Mrs. John Klavohn; Mrs. Lois Lyness; Mrs. Dorothy McCain; Mr. and Mrs. Arnold Pope; Mr. and Mrs. N. P. Reckas; Mrs. Jean Rutherford; Lawrence Saler; Walter Sears; Hobbs Shore; Mrs. Ruth Tripodi.

Others wishing to serve on the campaign committee may telephone H. F. or Ruth Call at 525-8144.

PACE

Mayor Joseph L. Pace, candidate on the Republican ticket for Controller of the State of California, was in Albany May 12 to meet with his area committee. They were discussing his campaign and details on his two basic campaign issues: 1. secrecy in government (particularly the Controller's office); 2. and the abuse of the appraiser system of the state. He told of the legal suit now pending in the Superior Court of Sacramento County in which he is suing Alan Cranston in order to try to obtain the right to see some of the public documents that Cranston maintains are not for the public. Included in his committee are: Ned Clyde, Berkeley; Chairman Nathan Pace, Berkeley; Emma Russell, Berkeley; Paul McMichael, San Pablo, and Mrs. Roger Clyde, Oakland.

HUTCHINSON

Don J. Hutchinson is a candidate for the office of County of Alameda Assessor. He is Principal Appraiser in charge of residential and apartment house properties, representing 91 per cent of the owners.

"Fully aware of the present conditions surrounding the office, I feel qualified to plug the loopholes that have allowed deficiency reporting of Business Personal Property in the past. I have had four years in real estate brokerage and 15 years of assessing and administrative experience, with proven integrity," he said.

Hutchinson endorses the proposals of the State Association of County Assessors for property tax legislation and self-policing, with particular emphasis on:

(1) Registration of Tax Agents with the California State Board of Equalization.

(2) Elimination of Household Personal Property assessments.

(3) Institute a program of property tax relief for resident low income senior citizens.

(4) Adopt and publicly announce a uniform ratio and apply this ratio to all properties.

Continue the office policy of maintaining an information section where all property owners are welcome to examine their records and have their questions answered.

Continue to use and improve the invaluable help obtained from computers in aiding the field appraisers increase their output and maintain the office's outstanding state-wide record of equalization.

"An Assessor will be elected," he said. "The job is going to be done and I am one of several candidates who will be considered to do it. I approach it with a feeling that I can meet the responsibilities of the office."

GOODLETT

Carlton B. Goodlett, M.D., Democratic candidate for governor, will speak at Albany Village Community Center at 8 p.m. May 23. Dr. Goodlett received 289 votes at the recent CDC endorsing convention, compared to 840 for Governor Brown and 600 not cast, thus preventing Brown from receiving the majority. Publisher of the Sun Reporter in San Francisco, he received his Ph.D. from UC in 1938 in psychology, and his M.D. in 1944 from Meharry Medical College. He is a former president of San Francisco NAACP, member of the board of San Francisco Council of Boy Scouts and permanent USA observer to the World Council of Peace.

ENDORSEMENTS

Albany Democratic Club at its meeting May 10 endorsed by an overwhelming majority Byron Rumford for state senate and unanimously endorsed Mayor Richard O. Clark for county assessor.

CLARK

Richard O. Clark, candidate for Alameda County Assessor, has received the endorsement of the California Labor Council Committee on Politcal Education (COPE).

Clark, presently Mayor of Albany, was the only one of the candidates seeking the office of Assessor in the June 7 primary election to receive the COPE endorsement.

PATRICK

William Penn Patrick, GOP gubernatorial candidate, today criticized the State Supreme Court's decision to declare Proposition 14 unconstitutional.

Patrick said, "Abraham Lincoln stated, 'Government of the people, by the people, for the people shall not perish from this earth.' Well, the people have just been over-ruled by Pat Brown and his political appointees.

"Any person who refuses to rent, lease or sell his property to another because of race, creed or color is failing to live up to the principles on which this country was founded. But, to say that a person does not have the right to dispose of his holdings as he sees fit is not fulfilling the terms of our constitution.

"By reversing the will of the people, Pat Brown and his political machine are continuing to dictate their will to Californians."

ENDORSEMENTS

The 16th Assembly District Democratic Club made the following endorsements for the June elections at the club meeting on May 3. Congress (7th District), Robert Scheer; State Senate (11th District), Nicholas C. Petris; Assembly (16th District, Vernon A. Moore; Alameda County Assessor, Richard O. Clark; Alameda County District Attorney, Robert E. Treuhaft; Supervisor (3rd Distrct), Earl S. Hamlin; Oakland - Piedmont Municipal Court, Sydney H. Noel; Democratic County Committee (16th District), James Reed, Arnold Mechanic, Marilyn Keller, Joseph Close, William Clifford. William Clifford is the president of the 16th A.D. Club for 1966.

NORTON

Ray Norton, former Olympic track star and professional football player, is seeking the Republican nomination to the State Assembly in the 17th District (written).

Norton stated: "For the last several months, I have met formally and informally with many residents of the 17th Assembly District in order to determine whether to seek this office. I have received tremendous encouragement from many people throughout the District.

"We have frankly discussed the major problems which exist in our community. These discussions and my own personal observations have convinced me that finding more jobs is the most important problem in our District, which comprises West Oakland, Emeryville, South Berkeley and Albany.

"I sincerely believe that the State of California, through its elected representatives, must become involved in he problem of securing more jobs and helping the small businessman.

"I am determined to listen to and to represent all of the people in the 17th Assembly District, regardless of party during my caml paign and after my election."

CHAMPLIN

Oakland attorney Malcolm Champlin has entered the race for Congress in the Seventh District.

Calling for "responsive representation," the Republican candidate scored the incumbent for letting the voters of the district become simply "numbers in the file." He revealed plans to carry the campaign to voters in person wherever they might be in the district, which encompasses half of Oakland, Berkeley, Piedmont, Emeryville, and Albany.

Champlin is a former FBI agent, past State Commander of the American Legion, and graduate of Boalt Hall School of Law at the University of California. In wartime service, he was given the Navy's highest decoration, the Navy Cross, and the Army's Silver Star. Civic activities include being Northern California chairman for the March of Dimes, Advisory Board of the Salvation Army, Oakland Lions Club, Aahmes Temple of the Shrine, and numerous others.

Champlin and his wife, Virginia, live at 485 Ellita Ave., Oakland. He practices law in the Financial Center Building with the firm of Stark and Champlin, of which he is a founding partner.

RUMFORD

W. Byron Rumford, dean of the Alameda County delegation in the California State Legislature with 17 years' experience, incumbent from the 17th Assembly District, is running for the office of state senator to represent the 8th Senatorial District (metropolitan Alameda County).

"It has been my good fortune during the last 17 years of public service," said Rumford, "to represent the people and the interests of Alameda County effectively and efficiently. The record shows we have never lost a bill on the Assembly floor.

"Now the opportunity for

LEGAL NOTICE

CERTIFICATE

CANADA DRY CORPORATION, a Delaware corporation, having its principal place of business at 100 Park Avenue, New York, New York, 10017, and conducting a manufacturing plant at 1001 Camelia Street, Berkeley, California, 94702, for the manufacture of non-alcoholic beverages, certifies that it has adopted the firm name and style of SILVER SPRING BEVERAGE COMPANY, under which name it will conduct the business of canning non-alcoholic beverages at the said plant.

Canada Dry Corporation
By: J. W. Reilly
Vice President & Secretary

STATE OF NEW YORK)
) SS.:
COUNTY OF NEW YORK)

On this 28th day of March, 1966, before me, Edith S. Schleicher, a notary public of said state, duly commissioned and sworn, personally appeared J. W. REILLY, known to me to be the Vice President and Secretary of the corporation and the person who executed the within instrument on its behalf, and acknowledged to me that such corporation executed the same.

In witness whereof, I have hereunto set my hand and official seal the day and year after hereinabove written.

EDITH S. SCHLEICHER
Notary Public, State of
New York No. 41-8814500
Qualified in Queens
County, Certificate Filed
with New York County
Clerk
Commission Expires
March 30, 1966

575A—Publish May 18, 1966.

LEGAL NOTICE

Notice to Creditors

Superior Court of the State of California for the County of Alameda

Estate of Irving Tjalldeen, also known as Irving J. Tjalldeen, and I. J. Tjalldeen, Deceased. No. 173249

Notice is hereby given to the creditors of the above named decedent that all persons having claims against the said decedent are required to file them, with the necessary vouchers, in the office of the Clerk of the above entitled court, or to present them, with the necessary vouchers, to the undersigned at the office of Cecil N. Lavers, Attorney at Law, 1057 Solano Avenue, Albany 6, California, which is the place of business of the undersigned in all matters pertaining to the estate of said decedent, within six months after the first publication of this notice.

Opal Caughey,
Executrix of the
Will of said Decedent.

Cecil N. Lavers
1057 Solano Ave.
Albany, California
Attorney for Executrix

573A—Publish May 11, 18, 25, June 1, 1966.

LEGAL NOTICE

Notice to Creditors

Superior Court of the State of California for the County of Alameda

Estate of Arthur Agren, also known as Arthur L. Agren and A. L. Agren, Deceased. No. 173037

Notice is hereby given to the creditors of the above named decedent that all persons having claims against the said decedent are required to file them, with the necessary vouchers, in the office of the Clerk of the above entitled court, or to present them, with the necessary vouchers, to the undersigned at the office of Cecil N. Lavers, Attorney at Law, 1057 Solano Avenue, Albany 6, California, which is the place of business of the undersigned in all matters pertaining to the estate of said decedent, within six months after the first publication of this notice.

Evelyn M. Moellman,
Administratrix of the
Estate of said Decedent.

Cecil N. Lavers
1057 Solano Ave.
Albany, California
Attorney for Administratrix

574A—Publish May 11, 18, 25, June 1, 1966.

SERVING
Berkeley—Albany
El Cerrito, Richmond
• Unfin. Furniture
• Wallpaper
• Art Supplies
• Paint Supplies
Olson's Morwear
PAINT STORE
RENTALS ON: Floor Sanders
Carpet Cleaners—Spray Guns
and Other Tools.
525-1227
1178 SOLANO AVE., ALBANY

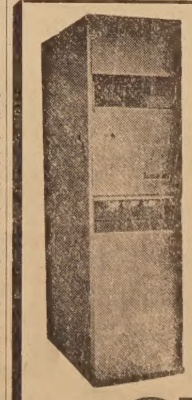
Fraser-Johnston
THE FINEST IN
HEATING AND
AIR CONDITIONING
EQUIPMENT
FURNACE & WATER HEATER SERVICE
Specializing in
Central Heating for the Older Home
Residential and
Commercial
Sheet Metal Work
and Air Conditioning
GRANHOLT
SHEET METAL
LA 5-5721 estab. 1932 LA 5-5722
501 SAN PABLO AVE. ALBANY

Organ & Piano Instruction
In Your Home
Interview Without Obligation
Clarence Aberg 452-0845

PUBLIC SERVICES DIRECTORY

A—Instruction

LEARN TO DRIVE
Patient, Private Lessons
Dual Control Cars
Experienced Licensed Instructors
Home Pick-up Service
BERKELEY
Driving School
524-5321 tf

ALBANY
MUSIC CENTER
Sign Up for Summer
Professional Music Lessons
4 Lessons $14.00
GUITAR — DRUMS
842 San Pablo Ave. 526-7211
tf

B—Special Services

FIREPLACES
New - Remodeling - Repairing
Brick and Stone Work
Porches and Steps
ROY ANACLERIO
LA 6-7555
HOME REMODELING
Foundation Repairs
Bay View Builders
LA 4-8696
Nothing Down
1st Payment June 15 tf

Joe's Home Repairs
Washers - Dryers - Ranges
Furnaces - Heaters
Water Heaters - Plumbing
HOME SERVICES
1197 Santa Fe, Albany
Telephone 525-9610

ELECTRIC WIRING for ranges, dryers, washers, 220 service additions, lights, switches and plugs. Repair fixtures, bells, etc. Licensed electrician. LA 5-4986. tf

TV RENTALS
$10.00 Month - Free Delivery
Otis TV
848-5593
tf

Cortese Drugs
Call LA 5-4811
862 San Pablo Ave., Albany
24-Hour Service

Alterations, Additions,
Porches, Steps, Dry
Rot & Foundation
Repairs
Quality work, reasonable prices.
Working, Licensed Contractor
Gene Morgan
LA 6-7675

CEMENT PATIOS
Small Jobs & Repairs
PORCH - STEPS - WALKS
Anthony Anaclerio
Albany & Berkeley Since 1925
525-8763 526-1393
tf

Abe's Home Services
Additions - Alterations
Repairing
Porches - Steps - Decks
Concrete - Electrical
Plumbing - Painting
TH 3-0356
40

B—Special Services

AL'S REPAIRS
We Service ALL Vacuum
Cleaners
We Repair Small Appliances
1599 Solano Ave. 526-4553
tf

Necchi Sewing
Repossessed Machines
All Makes
Clean, Oil & Adjust—$2.99
652 - 23rd St., Richmo nd 235-3190
38

BELFORD
Termite Control
Termite . . . Wood Rot
Inspection and Control
BILL BELFORD
2913 Ohio St., Richmond
BE 3-2116 LA 6 323

ALBANY
TELEVISION
SERVICE
☆
"There's No Substitute
For Know-How!!"
☆
Phone LA 6-9177
1150 SOLANO

Kitchen & Bath
Remodeling
Alterations
Room Additions
All Types Home Repair
Replacement of Wooden
Sash with Aluminum
J & V CONST. CO.
525-3649 — Albany
tf

PIKE'S
ELECTRIC APPLIANCE
SERVICE
Factory Authorized Vacuum
Cleaner Repairs
Franchise Dealer
Hoover & Eureka
SALES & SERVICE
New and used vacuums at greatly reduced prices.
1247 SOLANO AVE., ALBANY
LA 5-7349
377 Colusa Ave.
At the Circle
LA 6-6349

A-1 Handyman
Light hauling, rubbish. Clean out basements. Cement work by the hour. — Hogan . . .
843-3471
39

Dressmaking and
Alterations
Special on Hems
ANN MacQUARRIE
1146 Masonic Ave. 524-7081
38

B—Special Services

Light Hauling
Garage and yard cleanup.
LA 5-8699
Day or Eves. 28

PAINTING
Licensed contractor.
All work fully guaranteed.
Free estimates.
George W. Brown
Phone 524-8952 tf

TV SERVICE
524-2431
Black & White and Color
Del Courtney TV
1120 Solano Ave. Albany
tf

YOUR HOME DESERVES THE BEST
Retapes, Renovate,
Maintenance, Shades Reversed
Drapes, Window Shades, Rugs,
Venetian Blinds, Screens
Free Estimates — Pick Up &
Delivery
Simmon's Shade &
Drapery
1647 Solano Ave. Berkeley
LA 5-1920
"Look at your windows —
your neighbors do."

Rubbish Hauling
Berkeley Area
OLD CARS BOUGHT
Big Truck
Established 14 Years
532-3908

John's Hauling Service
Rubbish Removal
Residential and Commercial
and Odd Jobs
237-2432
tf

JOSEPH W. TYLER
Licensed Contractor
Roofing - Gutters - Leaders
2006 Marin Avenue, Berkeley
Phone 525-9646 tf

Hair Styles by Evie
Call 524-7372
847 Cornell Ave., Albany
Martha Jarman

Gardening
Handyman - Hauling
Yards, basements cleaned — tree cutting, pruning and trimming. Have power mower—cut tall grass. Monthly.
G. S. BONDS
LA 5-9604 35

Shop at home for your own sake and for community progress.

SPACE IN THIS DIRECTORY
$1.70 Per Col. Inch

B—Special Services

OSCAR'S
HAULING SERVICE
Rubbish and Trash
Basement, Attic — Stores
Cleaning — Free Estimates
527-2267
tf

C—Automotive

Joe's Auto Glass Shop
Safety Glass
Insurance Claims Given
Prompt Attention
700 San Pablo Ave.
524-5268

TIRE RECAPPING
BRAKE RELINING
WHEEL BALANCING
WHEEL ALIGNING
MOTOR TUNEUP
ALBANY
TIRE SERVICE
742 San Pablo Avenue
Albany
525-6427

STARTERS - GENERATORS
American & Foreign Cars
Electric Motors
Repaired - Rewound
Albany Generator &
Electric
700 San Pablo Ave
Maria Plunkett LA 6-6808

E—Home and Garden

Lennox Camera Shop
1479 Solano Ave. LA 5-3822
PHOTO SUPPLIES
PHOTOSTATS
IDENTIFICATION PHOTOS

Albany Window
Cleaning and Floor
Service
Window Cleaning and Floor Polishing — Wall Washing
Residential and Commercial
LA 5-4454
FREE ESTIMATES

TERMITES?
Work of the Quality You've Been Looking For at a Price You've Been Hoping For.
Call Hank at
HOYER TERMITE
CONTROL
130 Ardmore Road
LA 6-2573

PAINTING
Glenn E. Ontis
Interior and Exterior
First Class Workmanship
Reasonable Prices
Licensed and Insured
841-4053

GARDENER
Japanese — Expert
Garden Service, Maintenance
Clean-up, Rototilling
233-1158
tf

Finest quality fresh young porkers, especially selected for Park and Shop

FRESH! SWIFT'S PREMIUM, EASTERN PORK

PORK LOIN ROAST

Sweet, tender, pink meat... finest flavor. Roasts, 3 to 5-lb. average lb. **59¢**

SHLDR. PORK CHOPS Lean and tender, lb. 69¢
PORK STEAKS From young, tender porkers ..... lb. 89¢
PORK SPARERIBS Country style. Lean and meaty ... lb. 69¢
PORK SPARERIBS Lean meaty sides ..... lb. 69¢
PORK BUTT ROAST Ideal for baking 3 to 5-lb. ave., lb. 59¢

SWIFT'S PREMIUM
CAN HAM
Sweet smoked for finest flavor. 4-lb. tin
$3.49 ea

BACON Swift's Premium 1-lb. cello pkg. **69¢**

FRANKS Swift's Premium 1-lb. cello pkg. **59¢**

Beef Spareribs Lean and meaty, lb. 49¢
Neck Bones Boiling Beef. Lean ..... lb. 29¢
Beef Shanks All center cuts ..... lb. 49¢
Ground Chuck Lean and fresh ... lb. 65¢
Ground Round Extra lean ... lb. 75¢
Salmon Steaks Fresh, lb. 99¢
Scallops Large. Eastern. (5-lb. box $3.95), lb. 89¢

Center Rib and Loin
PORK CHOPS
Swift's Premium Eastern pork. Fresh, not frozen
lb. **98¢**

BONELESS CHUCK ROAST Carefully trimmed ... lb. 79¢
TENDER BEEF STEW Lean, tender cubes ..... lb. 89¢
MEAT LOAF MIX Ready to bake. Special ..... lb. 69¢
HEN TURKEYS Honeysuckle & Norbest. Fresh frozen. 6-12 lbs. ..... lb. 49¢

KRAFT
MIRACLE WHIP
Quart Jar. With this coupon or One Available at Checkstand
39¢ FULL QT.

PILLSBURY or BALLARD
BISCUITS
7-oz. tubes. Park and Shop Special Low Price
5¢ ea.

MAXWELL HOUSE
COFFEE
2-lb. tin
With This Coupon or One Available at Checkstand
99¢
(Instant Maxwell House 12-oz.—1.19)

MAID RITE CANNED FOOD SALE!

ASPARAGUS Green & white spears. No. 300 tin ..... 39¢
ASPARAGUS All green spears. No. 300 tin ..... 39¢
ORANGES Mandarin. 11-oz. tin ..... 4 for 99¢
PINEAPPLE JC. Big 46-oz. tin ..... 4 for 99¢
GARDEN PEAS No. 303 tins ..... 6 for 99¢
CORN Cream style or whole kernel. No. 303 tin ..... 5 for 99¢
CUT GREEN BEANS No. 303 tin 6 for 99¢
KADOTA FIGS No. 303 tins ..... 5 for 99¢
NEW POTATOES No. 300 tin ..... 2 for 29¢
PINEAPPLE Crushed, Tidbits, Chunk. 16-oz. tin ..... 5 for 99¢

YUBAN COFFEE (1-lb. tin 79¢) 2-lb. tin. 1.57
PEANUT BUTTER JIF 18-oz. jar ..... 59¢
BONED CHICKEN Lyndon 5-oz. jar 3 for $1

MACARONI & BEEF STOUFFER. Frozen. 11½-oz. pkg. ..... 59¢
ROAST BEEF HASH STOUFFER. Frozen. 11½-oz. pkg. ..... 85¢
BUTTER STEAKS DOUBLE XX. Frozen. Beef or Veal. 12-oz. ..... 59¢
BREAD RHODE'S Frozen. White or Whole Wheat. 2-loaf pkg. ..... 29¢
CRACKERS SUNSHINE KRISPY. 1-lb. pkg. ..... 35¢
DRESSING SEVEN SEAS. Green Goddess. 8-oz. bottle ..... 39¢
DRESSING SEVEN SEAS. Sweet Dutch, Cream French, Reg. Italian ..... 3 for $1
BRILLO PADS 18-pad package ..... 39¢
INSTANT DRY MILK CHALLENGE 25-qt. pkg. 1.59
NABISCO FLINGS 10½-oz. pkg. 3 flavors ..... 3 for $1
MARGARINE MIRACLE 1-lb. pkg. ..... 3 for $1
SANDWICH BAGS ZEE Pkg. of 30 ..... 3 for 25¢
WAX PAPER ZEE 100-ft. roll ..... 19¢

TOMATOES
LARGE SIZE FIRM RIPE
2 LBS 39¢

WATERMELONS
SWEET N RIPE ..... Lb. **7¢**

PEACHES FRESH WHITE MEAT SPRINGTIME VARIETY ... Lb. **29¢**

CUCUMBERS FRESH LONG GREEN **2 for 25¢**

RADISHES OR GREEN ONIONS Fresh clean Bunches ..... **3 BUN 19¢**

CABBAGE FRESH FIRM HEADS .... Lb. **7¢**

PRICES EFFECTIVE THROUGH SATURDAY, MAY 21

LIBBY
ORANGE JUICE
Frozen. 6-oz. tins. Stock Your Freezer
6 for $1

MAID RITE PINEAPPLE-GRAPEFRUIT
DRINK
46-oz. tins
Special at Park and Shop
19¢ Each

MAID RITE
MUSHROOMS
Stems and pieces. Park and Shop Special Low Price
10¢ Each

Crisco Oil
24-oz. bottle
With this coupon or one available at checkstand.
35¢

Toilet Tissue
Zee 4-Roll Pkg.
With this coupon or one available at checkstand.
29¢

PARK and SHOP Food Markets

2655 TELEGRAPH AVE., BERKELEY
Open Daily 8:30 to 11, Sunday 9 to 10

1850 SOLANO AVENUE, BERKELEY
Open Daily 8:30 to 9, Sunday 9 to 7

GRAND OPENING Thursday, May 19

GLIDDEN

JUMBO HOUSE PAINT SALE! VALUES GALORE

SAVE 25%! on GLIDDEN'S Finest Exterior House Paint & Primer

Glidden SPRED House Paint

Glidden ENDURANCE HOUSE PAINT

REGULAR PRICE 8.10 !

5.98 GAL.

Your Choice...

SPRED HOUSE PAINT
Cuts painting work from days to hours! New acrylic latex Spred House Paint. Dries in 30 minutes. Brush or roll on. Velvety finish. Choice of 1600 colors!

ENDURANCE HOUSE PAINT
Tough, self-cleaning, high gloss finish resists checking, cracking, fading. Maximum hiding. Easy brushing. 3000 colors!

LATEX REDWOOD STAIN
NOW! Stain your home, ranch, or fence with FUSS FREE water thinned, durable latex . . .
- EASY TO USE
- NO MESSY OILS
- 30-MIN. TO DRY
- WATER CLEANS UP
- LASTS LONGER

Regular $4.95 Gal. Now Only $2.95

FREE 'Muralettes' TO THE FIRST 200 CUSTOMERS!
Colorful 22"x30" wall coverings — One to a family.

Grand Opening Special
LATEX Wall Paint
Dries in 30 minutes! Easy water clean-up!
SPECIAL $2.49 Gal.

KINGSFORD Charcoal Briquettes
25-Lb. Bags — $2.49 Value!
99¢ Each
One to a customer only.

PAINT THINNER
In your can or plastic jug.
29¢ Gallon

FREE — Home Inspection and Painting Advice . . . No Obligation!
FREE — Decoratng Book, 100's of ideas for home decorating!
Factory trained personnel to serve you!

PLASTIC DROP CLOTH
9'x12'
SPECIAL! 16¢

STORE NUMBER FIVE
PAYLESS PAINT CENTER

ALBANY
421 SAN PABLO AVE.
(Next to El Cerrito Plaza)
PHONE 525-4480

SALE DATES:
MAY 19 to JUNE 18

OPEN WEEK DAYS 9 to 6 - - SUNDAYS 10 to 3

June 1

PROGRAM OUTLINED FOR CHAMBER DINNER

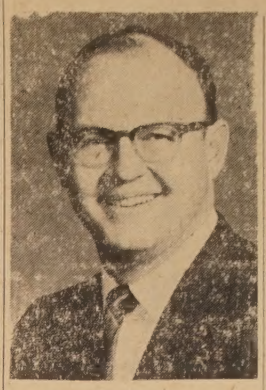

Joe Dagna

Hal Denham, longtime popular master of ceremonies for annual dinner meetings of Albany Chamber of Commerce, returns to the podium for the dinner Wednesday night, June 1, at Serb's, 1045 San Pablo Ave.

Supervisor Kent D. Pursel will install new officers: Joe Dagna of Dagna's Market, president; William A. Johnson, attorney, first vice president; Bernice Boyd, Security Savings and Loan, second vice president; Elmer Coble, Jim Woulfe Ford, third vice president; Irene White, Bank of America, treasurer, and Neal Clarity, secretary-manager.

Barry Runnion, Jr., will lead the Pledge to the Flag; Coble, invocation; Mayor Richard O. Clark, official welcome, ond Outgoing President William I. Garren, review of a successful past year. Garren will also make a surprise presentation of the Presidential Award to a person who in his estimation has performed the greatest service to the Chamber in the past year.

President Dagna will outline plans for 1966 and present a $50 scholarship from the Chamber to the new Maid of Albany.

Social hour begins at 6:30 p.m. with dinner at 7:30. Dorothy Larimer, chairman, is being assisted with arrangements by Bernice Boyd, Ingraham (Bud) Read and Andy Serb, all chamber directors.

Read, who is in charge of tickets, has announced they will be limited to the first 100 people who send him checks for $5.50 each ticket. All ducats are payable in advance this year. He may be reached at 1391 Solano (525-3436) or tickets may be purchased at Security Savings and Loan, 1377 Solano. The public is invited.

YANKEES MANAGER Joe McConahy made this sign to post at the Albany Little League field reminding all team players to collect one dollar donations from Little League boosters. Holder of each ticket has a chance to win prizes June 18, in the baseball diamonds donated by 21 local merchants. White Sox player is Mario Lavagnino (American League), Senior Division. Phils Richie Goforth and National League Dodgers Lenny Paterson. First prize is a $50 U.S. Savings Bond.

Youth Symphony

The California Youth Symphony will perform Saturday, June 4, at 8 p.m. The performance will be held at the Mormon Interstake Center, 4870 Lincoln Ave. on Temple Hill. Suggested donation $2 per person. For ticket information call 525-9332 or 527-1409.

NOTICE

The public hearing originally scheduled for 8 p.m. May 23 before City Council on variance 57 at 1003 Solano has been rescheduled for 8 p.m. May 31 in Council chambers. There will be no meeting of Albany City Council on May 23.

Pinkham Re-Elected

Outlook Bleak for Teacher Salary Increases in City

The Board of Education and representatives of teachers in Albany schools met in special session last night to attempt to reinstate planned pay increases which may have gone down the drain with the defeated tax increase proposal last month.

Superintendent Kenneth Forry told the Board of Education last Tuesday that Albany salaries are the lowest in the Bay Area and that in recent weeks eight teacher applicants have taken jobs in other districts.

Within the proposed budget of $1,810,853 and lacking funds the proposed 50-cent tax increase would have brought in, Forry said pay increases will be possible only through major reductions in the school program or increases in class size.

The school board has arranged for the tax increase proposal to come before Albany citizens again in the general election Nov 8. Members have until June 14 to decide how much to request. Forry has remarked that the 50 cents per $100 assessed valuation may not be adequate, that the district may have to request 75 to 90 cents to meets education needs.

In other matters last Tuesday the board reorganized, electing Charles A. Pinkham president of the board for the 10th consecutive year. Max D. Kelley was elected vice president.

Better results for less money—Times classified ads.

(Paid Political Ad.)

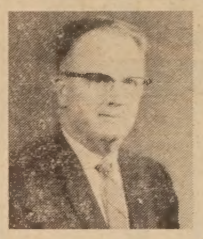

Don J. Hutchinson
for
County Assessor
Alameda County

- INTEGRITY
- ABILITY
- EXPERIENCE

Vote June 7th

PAID BY FRANK KNAPP, Chairman

THE BEST FOR LESS EVERY DAY

Colusa FOOD CENTER
UNITED GROCERS
406 COLUSA AVE-BERK.
LA 5-9809 HOURS 9AM to 6:30
CLOSED SUNDAYS

Prices Effective May 18 thru 21

QUALITY MEATS

Whole Body FRYERS California Grade "A" (Cut Up 43c lb.)	39¢ lb
BEEF ROAST ROLLED CROSS RIB U.S.D.A. Choice	89¢ lb
CORNED BEEF BRISKET	69¢ lb
BEEF STEW Lean	79¢ lb
GROUND CHUCK Fresh Ground	69¢ lb
SLICED BACON Rath's Black Hawk	79¢ lb

Fresh PRODUCE Daily

LETTUCE Large Heads ICEBERG	2 FOR 29¢
GRAPEFRUIT RUBY RED CALIF.	8 for $1
YELLOW ONIONS NEW CROP	2 lbs. 19¢

GOLD MEDAL FLOUR 5 lb. bag 39¢
With This Coupon

NULAID EGGS Large Grade "AA" — Doz.	43¢
RANCH EGGS Hayward Extra Large Grade "A" — Doz.	55¢
CHALLENGE BUTTER Grade "A" Cubes — Lb.	75¢
TUNA White Star Chunk Style — ½ Can	29¢
COFFEE Folger's	2 lb. can $1.19
COFFEE Yuban	1 lb. can 69¢
LEA & PERRINS STEAK SAUCE 5 Oz. 33¢	10 Oz. 59¢
GRAPEFRUIT SECTIONS S&W — 303 Tin	3 for 89¢
SLICED BEETS S&W — 303 Tin	5 for $1
KIDNEY BEANS S&W — 303 Tin	7 for $1
STEWED TOMATOES S&W 303 Tin	3 for $1
1890 DRESSING Milani's — 8 Oz.	3 for $1
JELLO Regular	3 for 25¢
PAPER NAPKINS 80 Count	2 for 19¢

FROZEN FOOD

Swansons TV DINNERS
REGULAR 49¢ SEA FOOD 59¢

ICE CREAM DUTCH PRIDE IMITATION — ½ Gal.	49¢
FROZEN PEAS BIRDSEYE — 10 Oz.	7 for $1

New Telephone Directory Being Delivered

Pacific Telephone will deliver the 1966 edition of the Oakland telephone directory May 17-24.

The new book, which weighs a combined total of 1,541 tons, will be distributed by a force of more than 350 people.

This year's four-color cover features an artist's model of the new Oakland Coliseum Complex.

Inside, the book has 640 white pages and a 32-page green index to the 1,032 Yellow Pages—a total of 40 more pages than the 1965 version.

The directory serves subscribers having about 455,000 telephones.

In addition to Oakland, listings are included for Alameda, Albany, Berkeley, El Cerrito, Emeryville, Kensington, Piedmont, San Leandro and part of San Lorenzo.

Sports Stars Honor Norton This Evening

Professional football, baseball and basketball stars will be on hand when the people of the 17th Assembly District meet Wednesday evening, May 18, in a Salute to Ray Norton.

Charlie Hardy, former Oakland Raider, Bo Roberson, Miami Dolphins and Clem Daniels of the Raiders are among several well-known athletes who are planning the event which will be held from 6-8 p.m. at Goodman Hall, Jack London Square, Oakland.

Athletic stars and entertainment personalities will be on the program and there will be music and a buffet dinner.

Tickets are $10 per person and are available at the door or can be reserved by calling Bill McKenna, coordinator for the Norton campaign at 525-7902.

ENGAGED—During a dinner-dance at Edgewater Inn, Oakland, recently, Mr. and Mrs. W. D. Lawson, 731 Peralta, announced the engagement of their daughter, Sandra Kathleen Pitts, to Don M. Bartlett, son of Mr. and Mrs. William Richard Bartlett of Arlington, Texas. He is stationed with the Navy at Mare Island, Vallejo.

KIWANIS

Kiwanis Club of Albany-North Berkeley will have one of its members, Steve Harley, as speaker at the luncheon meeting May 19. The talk, "A Bucket Seat Tour of Europe," illustrated with colored slides, will show the speaker's journey and adventures as he hitch-hiked his way around Europe. Brad Bradley will be program chairman. The club meets at Serb's restaurant, 1045 Solano Ave., Albany.

Obituaries

WILLIAM G. HEEB

Funeral services were held Monday, May 9, for William G. Heeb, 54, a 25 year area resident, at Ellis-Olson mortuary, conducted by Rev. James Hubbell of Northminster Presbyterian church, El Cerrito. Mr. Heeb, who made his home at 931 Taylor St., Albany, died in a Martinez hospital.

Surviving are a son, William G. Heeb, Jr., of Oakland; four stepchildren, Ronald, Robert, Richard and Patricia Solven; two brothers, Frank R. Heeb, Albany, Charles D. Heeb, Boulder, Colo., and a sister, Mrs. Marie Druehl, of Riverside.

Committal followed in Golden Gate National Cemetery, San Bruno.

Recent Rites

MR. AND MRS. DENNIS G. RYDMAN are shown following their recent marriage at Albany Community Methodist Church. She is the former Susan Turner, daughter of the James H. Turners of 825 Santa Fe, and his mother is Mrs. Marie E. Dyer of 1224 Talbot. The bride wore a champagne-colored knit suit with pink accessories and double beige orchid corsage. Following a wedding trip to Monterey Peninsula, they are at home in Oakland. A 1964 graduate of Albany High school, she is a stenotypist. The bridegroom, a 1960 graduate of Albany High school, has been discharged after spending 18 months in Puerto Rico with 81st Army band. He is employed by Safeway Stores. Following their return from the wedding trip, they were honored at a reception at the Methodist church.

Church Conference Set by Japanese

The annual Conference of the Council of Japanese Congregational Churches will be held this year on June 24-26 at Sycamore Congregational Church of 1111 Navalier St., El Cerrito, who will host the annual event. Churches from Seattle, Washington, to San Diego, Calif., will be represented at this conference.

The theme will be Christian Vocation with special emphasis on youth and Congregationalism. Moderator will be the Rev. Joseph Nomura from Montebello with Hiro Katayama from Sycamore Church as co-moderator. Rev. George N. Nishimoto will be one of several keynote speakers.

IN VIET NAM

Electrician's Mate Third Class Louis V. Leimone, USN, son of Mr. and Mrs. Louis J. Leimone of 1140 Garfield, Albany, is aboard the guided missile destroyer USS Robison off the coast of Viet Nam. His ship provided gunfire support for helicopter vertical assault forces during Operation Jackstay, from March 22 to April 10. Operation Jackstay was a Marine amphibious and helicopter assault and landing near Saigon. Robison is one of many destroyers operating with the U.S. Seventh Fleet providing naval support and search and rescue for fround forces, and American pilots.

ELM BRANCH PATIO SHOW TOMORROW AT MCMAHON'S

"Patio Promenade" is the theme of the fashion-luncheon tomorrow, May 19, at the home of Dr. and Mrs. Robert T. McMahon, 721 Gateview Ave.

Sponsored by Elm Branch of Children's Hospital Medical Center, the show will feature exotic creations from the Polynesian Patio, Bret Harte Boardwalk, Oakland.

Social hour begins at 11:30 a.m., followed by luncheon. Chairman Mrs. Canio Maffucci will be assisted by Mrs. Michael Marinelli, who is in charge of decorations.

Alma Koller of El Cerrito will be commentator for the event, which will feature a special table for businessmen.

Others assisting are Mmes. Austin Angell, Jr., Jerome Blank, Martin Griffin, Robert McMahon and Robert McFadden of Albany; Victor Perero and Austin Luttropp of El Cerrito; Frank [illegible] Guire and Arnold Seagren of [illegible]keley; A. D. Hackim of [illegible] and Albert Silva of Oakland.

Bayview Auxiliary Will Honor Mothers

Bayview Eagles Auxiliary [illegible] will honor mothers at its [illegible]ing to be held at the hall on [illegible]son Boulevard, El Cerrito, [illegible] 24, at 8 p.m.

Doris Conklin will assist [illegible]bers of the auxiliary in a surp[illegible] package of entertainment.

Kathryn Hightman is in ch[illegible] of the presentations. [illegible] Aguayo is decorations chairw[illegible]

Florence Noe and Frances [illegible] forth are in charge of refre[illegible]ments. Members are urged [illegible] attend this meeting to [illegible] "Thank you, Mother," accom[illegible] to May Jean Cavert, chairw[illegible]

FREE

1 GALLON FREE WITH PURCHASE OF 4 GALLONS OF ANY COLOR. *Act now,* LIMITED TIME ONLY!

OLYMPIC STAIN

OLSON MORWEAR Paint Store

1178 Solano Ave. 525-1227

How much does a checking account cost you?

It depends on the number of checks you write and the size of your balance. Our schedules at Mechanics Bank are lower than those of many other banks in some areas of usage and balance. In many cases we make no service charge at all. You may be able to save dozens of dollars a year—come in and see our schedule.

SINCE 1905

MECHANICS BANK
MEMBER FEDERAL DEPOSIT INSURANCE CORPORATION

Protect your important papers, documents, and possessions in a safe deposit box, as low as $4 per year.

RICHMOND: Ninth and Macdonald • RICHMOND: 42nd and Macdonald • CIVIC CENTER: 22nd and Macdonald • EL SOBRANTE: 3826 San Pablo Dam Road • EL CERRITO: Fairmount and San Pablo • EL CERRITO PLAZA: 250 Plaza Ave. • SAN PABLO: 14330 San Pablo • ALBANY: 1107 Solano • PINOLE: Pear and Fernandez

FREE PARKING
"Something Special"
Two Cold Waves for the price of one. Mother and daughter . . . or bring a friend — Tues., Wed. & Thurs.

N.Y. BEAUTY INSTITUTE
863 San Pablo Ave., Albany Phone 524-3561
Supervised Student Work

SAVING MONEY YOUR FAVORITE SPORT?

FORD DEALER SPRING

SPORTS SALE

Hey, sports fans, your Ford Dealer is offering special low prices on three specially equipped '66 Ford models: Hardtop, Wagon and Convertible. Come get ready for the fun'n games season ahead. Be ahead all the way! FDAA

Special Galaxie 500 2-Door Hardtop

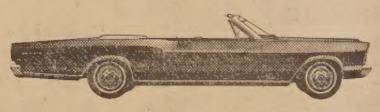

Special Galaxie 500 Convertible

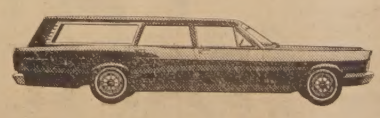

Special Ford Ranch Wagon

FREE TRAVEL BOOK! Ask your Ford Dealer for a copy of Western Journeys...128 pages of breathtaking trips and Western adventure in full color. Supply limited.

JIM WOULFE FORD, INC.
836 San Pablo Ave., Albany, Calif.
— Our A-1 Used Cars Save You Money Too! —

MACWILLIAMS RE-ELECTED R&Z CHAIRMAN; RE-ZONING PLAN PASSES

rl J. MacWilliams was re-ed chairman of the Planning Zoning commission and Dr. ur Longpre was elected vice rman at the reorganization ting May 10, when H. F. Call ced Norman Jacobson on the nan commission.

animously passed was a res-on of intention to change ain CE-4 districts, which al-apartments, to CE-3, where ments are not allowed. s affected are the easterly of Adams from the Contra a county line south to Clay t, and the westerly side of from the northerly limit e CE-4 district near the Con-Costa county line south to land. The change is in ac-with the recently-adopted eral Plan for Albany.

ty Council will have to vote the proposed change before it opted.

so approved was a building Gil. Sanders Kentucky Fried ken at 1101 San Pablo Ave. e establishment will be a pick-up-chicken operation with no service on premises. There will be two to six employees and no odor because the chickens are cooked in pressure cookers.

Foster and Kleiser were granted permission to increase the size of a sign on the east side of Hoffman Blvd.

Norman Tilley, architect representing the owner of 1003 Solano, was given permission to alter a residence in a commercial zone. The intention is to provide a modern residence without enlarging the building and to move the entrance to Madison Street.

1966 Realtor Week Opens; Board Announces Events

Next week has been officially designated as Realtor Week, and the 500 members of the Berkeley Board of Realtors have made plans for its celebration, said A. Gordon Nicolson, Jr., the board's president, today.

Realtors in this area join with their more than 82,000 colleagues across the nation in directing public attention to their calling and the special character of the services they render.

"A realtor is not 'just a real estate man,' " said Nicolson. "He is a professional in real estate who subscribes to a strict code of ethics as a member of the local board and of the National Association of Real Estate Boards."

Nicolson said realtors take their code of ethics seriously.

"It was one of the first adopted in the history of American business," he declared. "Under its 30 articles, covering all aspects of a real estate transaction, the Realtor pledges fair treatment and the full scope of his real estate knowledge to both contracting parties—buyer and seller."

He added that Realtor is a coined term and service mark registered with the U.S. Patent Office under the trademark laws and as such should always be capitalized. It may be used only by members of NAREB.

The theme of 1966 Realtor Week is contained in its slogan—"Moving Up? Settling Down? See a Realtor"—announced Nicolson.

"The slogan underscores the quality of one of the Realtor's services in finding a larger or better home for an expanding family or a first home for a family," he explained.

"Two thirds of American families own their homes, a proportion unrivaled virtually anywhere in the world," he continued. "The advantages of home ownership—financially, in convenience, and in security—are obvious. With the many forms of financing available today, any family can invest in its future by 'moving up or settling down.' "

The Berkeley Board of Realtors was founded in 1902. Its parent group, the National Association of Real Estate Boards, was founded in 1908. With offices in Chicago and Washington, NAREB furnishes Realtors with the latest information in real estate developments, mortgage rates, economic trends and other business factors.

Sea View Spaders Meet Today in EC

Sea View Spaders Garden club will meet at the clubhouse, 6927 Portola Dr., El Cerrito, at 9:45 this morning.

A program has been planned by Mrs. Hugh Dunn. Mrs. George Polits, who for many years was president of the California Herb society and is an authority on the lore and uses of these fascinating plants, will be speaker.

Hostesses for the brunch which preceeds the meeting will be Mrs. Walter Kaiser, Mrs. Vern Odlin and Mrs. Mary Tringale.

A plant exchange tables is a feature each month. Guests are welcome.

Final PTA Information Conferences May 19-26

Mrs. Thomas Richardson, first vice president of Berkeley-Albany PTA Council, announces that the final Parent-Teacher information courses for incoming PTA officers and chairmen will be held on May 19 from 10 a.m. to 2 p.m. at San Pablo Park, Oregon and Park Streets, Berkeley.

Conferences for the day will be given by Mrs. Melvin Calvin, Mrs. Bruce Baker, Mrs. Heinz Weber, Mrs. Jack Hawley and Mrs. Harry Huskey. They will include guidelines for program planning, budget and finance, fund raising, treasurer and financial secretary, recording and corresponding secretary and historian.

On May 26 from 10 a.m. to 12 noon, the closing conference will be presented for the benefit of unit presidents, membership and legislative chairmen.

Exchange Variety Show, Dance This Saturday

Albany-El Cerrito Exchange club will hold its third annual Variety Show and dance at Eagles hall, 3223 Carlson, El Cerrito, beginning at 8:30 p.m. Saturday, May 21.

Jimmy Gordon and his band will play for dancing and many prizes will be awarded, Clyde Mason, chairman, said.

Tickets, $2.50 each, may be obtained from any Exchangite, at Albany Bowl or at the door.

rs. Lawrence Lane onored by Scouts

rs. Lawrence (Ruth) Lane re-ed a special certificate of ap-ation on Girl Scout Thinking a program held recently at ell auditorium under the di-ion of Mrs. Rodney Arkley.

llowing group singing of t songs, led by Karen Bald-, Ellen Danner, and Lillian ards, accompanied by Mrs. Mrs. Leonard Keck, Albany ighborhood chairman, wel-ed parents and friends of Girl uts.

ncla Whitlo k was Senior l mistress of ceremonies.

mperships given in memory Mrs. Ruby Jacobson and Mrs. ie Enoksen were presented Brownie troops 2770, 1683 and in order to make it possible their leaders to attend camp.

ur Girl Scouts who received camperships were Pat Mul-y, Maureen Wong, Janice nberg, Kathy Birtwistle, Vicki rn and Mary Ellen Thomas. y will attend established ps and, hopefully, their new s and renewed inspiration benefit other girls in the p.

arjorie Hardy and Judy Ja-on received Senior Girl Scout erships.

high light of the program a candlelighting ceremony the contributions by the a penny for each birthday, e Juliette Low World Friend-Fund.

el Nelson showed slides of the National Roundup and ie Kester showed slides of Cabana in Mexico.

e program ended with Taps d by Jo Ellen Arnold.

LIMITED TIME ONLY!
SAVE UP TO $69.00 ON BASIC SETS OF
TOWLE STERLING

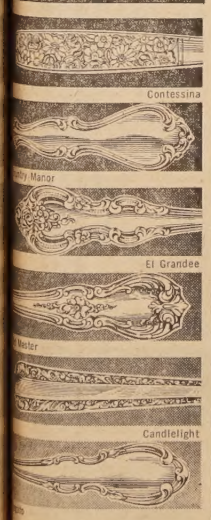

A rare opportunity to own the Towle Sterling service you have always wanted.

Savings up to:
$17.00 on 4 4-pc. place settings
$46.00 on 8 6-pc. place settings
$69.00 on 12 6-pc. place settings

Hollfelder's JEWELRY
Solano Ave. 525-1500
25 Years in Albany

BERKELEY HARDWARE Is Tearing DOWN PRICES!

WE'RE ON A TEAR!

BECAUSE THEY'RE TEARING UP OUR STREET, AT BERKELEY HDWE. WE'RE TEARING DOWN OUR PRICES!

WE HAVE PLENTY OF FREE PARKING!

VALUABLE COUPON
MODEL HORSES
6-INCH PLASTIC
Reg. 59c Sale Price Without Coupon 29c
with coupon 9¢ ea.
AT
VALID THRU MAY 21

VALUABLE COUPON
HI-INTENSITY TENSOR LAMPS
PRINCESS MODEL REG. $12.95 SALE PRICE WITHOUT COUPON $8.88
$5.44 with coupon
AT
VALID THRU MAY 21

VALUABLE COUPON
FLASHLIGHT BATTERIES
RAY-O-VAC SIZES C & D REG. 20c SALE PRICE WITHOUT COUPON 15c
(Limit 5 per coupon)
9¢ ea. with coupon
AT
VALID THRU MAY 21

VALUABLE COUPON
SILENT SWITCHES
ELECTRIC WALL WHITE OR IVORY
REG. 45c SALE PRICE WITHOUT COUPON 34c
24¢ ea. with coupon
AT
VALID THRU MAY 21

VALUABLE COUPON
PAN & ROLLER SET
Reg. $1
SALE PRICE WITHOUT COUPON 79c
44¢ ea. with coupon
AT
VALID THRU MAY 21

VALUABLE COUPON
CRAFTMASTER REG. 1.00 SALE PRICE WITHOUT COUPON 66c
NUMBERED OIL PAINT SETS
44¢ ea. with coupon
AT
VALID THRU MAY 21

VALUABLE COUPON
PAINT PAILS
METAL or PLASTIC
REG. 59c SALE PRICE WITHOUT COUPON 44c
19¢ ea. with coupon
AT
VALID THRU MAY 21

VALUABLE COUPON
FANTASTIC SELECTION
MODEL CAR KITS
49¢ with coupon
REG. $2.00 SALE PRICE WITHOUT COUPON 99c
AT
VALID THRU MAY 21

VALUABLE COUPON
FLASHLIGHTS 2-CELL EVEREADY
REG. $1.19 SALE PRICE WITHOUT COUPON 89c
49¢ ea. with coupon
AT
VALID THRU MAY 21

VALUABLE COUPON
GARDEN HOSE
50 FEET 10-YEAR WARRANTY
REG. 2.95 SALE PRICE WITHOUT COUPON $1.99
$1.24 with coupon
FULL ½ INCH DIAMETER
AT
VALID THRU MAY 21

TEAR OUT THESE VALUABLE COUPONS and TEAR DOWN to

BERKELEY HARDWARE

2109 - 2145 UNIVERSITY AVENUE

Public Invited

Candidates for Primary Appear Tonight, Thursday

The League of Women Voters of Berkeley and the Berkeley-Albany Council of PTA have sent invitations to the candidates to participate in Candidates' Nights in Schwimley Theater of Berkeley High school on Wednesday, May 18, and Thursday, May 19, from 8-10 p.m.

The public is cordially invited to participate in these meetings designed to acquaint citizens with the persons who seek to represent them through elected office in the primary election on June 7.

On Wednesday night, candidates to appear include: for United States Congress from the 7th District, Incumbent Jeffery Cohelan, Robert Scheer and Malcolm Champlin; for State Senate from the 8th District, Clyde L. Dalton, Edward R. FitzSimmons, William Byron Rumford, Victor Wagler, J. Howard Arnold, Joseph A. Egenberger, Jr., Larry Leon, Lewis F. Sherman and Kenneth D. Steadman; and the 11th District, Nicholas C. Petris, Byron S. James and Colin C. Kelley.

On Thursday night, candidates slated are: for the State Assembly District 16, Edward Ardzrooni, Jr., Vernon A. Moore and Incumbent Don Mulford; and the 17th District, Bishop R. Burroughs, Richard R. Day, Otho J. Green, William Lowe, Mrs. Lillian B. McCall and John J. Miller; Alameda County Assessor, Felix F. Chialvo, Richard O. Clark, Gail V. Cochran, Donald Hutchinson and Isaac E. Jones; and District Attorney, Incumbent James Francis Coakley and Robert E. Treuhaft.

Each evening will follow a similar agenda with four-minute speeches from the candidates. There will then be a period of time devoted to written questions from the floor.

Keep the dates clear so you and your friends can attend. Be an informed voter on June 7. The League is a non-partisan organization devoted to studying governmental issues and assisting voters in registration, presenting candidates at public meetings, distributing questionnaires and information on candidates (available the night of these meetings) and preparation of "pros and cons" on ballot measures. The League of Women Voters promotes political responsibility through informed and active citizen participation in government.

Albany Little League started this week with a three-way tie for first place in both the National and American Leagues. National League's Albany Tire Service Cubs and Albany Lions Club Cards and Dodgers are 3-1 followed by the Pirates undisputed second place standing of 2-2. The Braves are 1-3 and Giants 0-4.

In the American League the Arrow Glass Angels, East Bay Chevrolet Twins and Call Brothers Jewelers Yankees are 4-0, Building Service Local 18 Indians 3-1, Sam's Pharmacy Tigers 2-2, Jim Woulfe Ford White Sox, Albany Bowl Senators and Cortese Pharmacy Red Sox are 1-3. Lou's Chevron Service Orioles and Ellis-Olson Athletics are 0-4.

In the National League, scores for last week are Pirates 4 Cards 3, Dodgers 14 Braves 2, Cubs 5 Giants 3, Cards 1 Dodgers 0, Pirates 3 Giants 1 and Cubs 13 Braves 8.

American League scores are Red Sox 16 Orioles 6, Yankees 20 Indians 6, Angels 13 Tigers 7, Senators 10 Athletics 4, Twins 10 White Sox 2, Indians 19 Orioles 11, Tigers 16 Red Sox 5, Yankees 20, Senators 9, Angels 10 White Sox 4, and Twins 25 Athletics 9.

COMPLETES TRAINING

Marine Private Joseph R. Lujan, son of Mr. and Mrs. Jack D. Lynch of 905 Buchanan St., Albany, has completed individual combat training at Camp Pendleton. His next stop is four weeks of basic specialist training in his military occupational field. Marines to be assigned to infantry units will be taught infantry subspecialties, such as the machine gun, grenade launcher, rifle or mortar. Marines to be assigned to highly technical specialties will be sent to military technical schools for their specialist training.

FAIRMOUNT ART SHOW

The Fairmount School Art club, under the direction of Mrs. Harry Pressler, will hold an art exhibit at the El Cerrito Public Library, corner of Lexington and Stockton Sts., May 27, 28 and 29. All art work on display was done by the interested girls and boys of the fourth, fifth, and sixth grades who attend Mrs. Pressler's group. These students meet twice a week before school for sketching, drawing and painting. From this club has come many hours of enjoyment and many fine paintings

VFW Post, Auxiliary Installation May 24

Albany Veterans of Foreign Wars, post 2658, and the Ladies Auxiliary will hold it's annual installation of officers, Tuesday, May 24, at 8 p.m.

Installation will be held at the Albany Veterans Memorial Building, 1325 Portland Ave.

Refreshments will be served following the ceremonies.

Any veteran wishing to join Albany's VFW post 2658 may contact Commander Dean Henderson or Adjutant David Pile at the Albany Veterans Memorial Building the first or third Tuesday of the month, 7:30 p.m.

ALBANY WOMEN OF MOOSE INSTITUTED ON MAY 21

Women of the Moose, Albany chapter 830, will be instituted and officers installed in formal ceremonies Saturday, May 21, beginning at 6:30, followed by dinner and dancing.

According to Moose Governor Bill Rhea, the formation of this chapter is expected to boost the effectiveness of the lodge 100 per cent.

Installed as officers will be Reda Ruddy, Mary Campbell, Delores Douglas, Dawn Zicihi, Doris Conklin, Jean Hildebrandt, Lucky Cassella, Celia Rose, Glenna Burns and Iris Burris.

Tickets may be obtained from members of the lodge or contact Rhea at East Bay Chevrolet, Bill Beller at Jim Woulfe Ford or Joe Cassella at M&L Tavern.

TWILIGHT DANGEROUS

Twilight-time is one of the worst times for driving. The National Automobile Club urges every driver to be very alert while driving during twilight hours.

Shop at home for your own sake and for community progress.

James, Norton Speakers For Republicans

Byron James, Republican candidate for the 11th Senatorial district, and Ray Norton, Republican write-in candidate for the 17th Assembly district, will speak at the meeting of Albany Republican Assembly at 8 p.m. Wednesday, May 25, at Cornell school cafeteria.

The public is invited to attend and ask questions regarding their platforms.

V. M. Chester and Jerome Blank have been elected delegates to the county endorsing convention Saturday evening, May 21, at the Villa Peluso.

Jacobson-Galotta Scholarships Awarded at AHS

The Albany High School PTA is giving scholarships totalling $100 in memory of Mrs. John (Ruby) Jacobson and Mrs. Alexander (Dorothy) Galetta.

Ten $10 scholarships will be awarded at the Awards Assembly at the high school at 10:15 a.m. Wednesday, May 25.

Members of the PTA executive board who served on the committee are Margaret Jaekle, Carol Coring, Lucy Sandretto, Shirley Kester and Betty Lowell.

The list of donors includes Betty Lowell, Gloria Kister, Shirley Kester, Mae Brandt, Niehaus, Agnes Gatone, Freels, Amelia Wright, Torstrom, Bernice Johnson, Haeslop, Lucy Sandretto, Martin, Marybeth Pe, Marge Ferreira, Alice W, Gerrie Robbins, Carol, John Jacobson family, M, lotta's sister, Mrs. N, rieces, Mr. and Mrs. A, liams, Mary Hartung, Sh, man, Dorothy McKenna, sociated Students of AHS.

ANTELOPE

A recent census of ant, in northeastern Califo, vealed some 2,735 antelope, in that area, reports the A, Automobile Club.

SAFEWAY'S BONELESS
Beef Roasts Best!

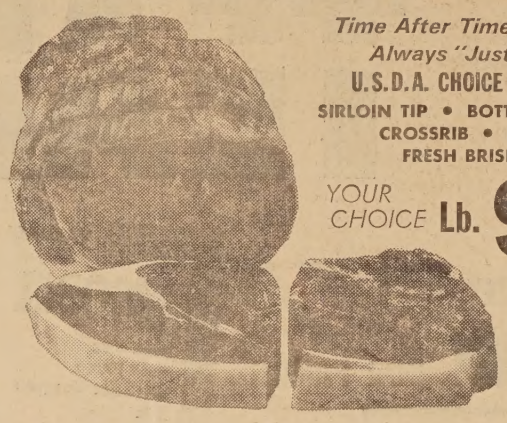

Time After Time, They Are Always "Just Right"
U.S.D.A. CHOICE GRADE BEEF
SIRLOIN TIP • BOTTOM ROUND
CROSSRIB • RUMP
FRESH BRISKET
YOUR CHOICE Lb. 98¢

Remember, Safeway Meats Are Guaranteed To Please!

Steaks
Boneless Top Sirloin U.S.D.A. Choice Grade Beef—Lb. $1.59
Market Steaks Boneless, U.S.D.A. Choice Beef—Lb. $1.79
Chuck Steaks Deluxe Safeway Trim, U.S.D.A. Choice—Lb. 75¢
Beef Hearts Whole or Half Hearts—Lb. (Sliced—Lb. 49c) 39¢
Beef Tongues Excellent Served Hot or Cold—Lb. 59¢
Beef Tripe For Stewing—Lb. 29¢
BONELESS Chuck Roasts U.S.D.A. Choice Beef Lb. 79¢

Dubuque Royal Buffet Hams
Boneless Smoked Hams
Now's the Time to Enjoy This Gourmet Member of the Dubuque Family. You Are Sure to Enjoy the Hickory Smoked Flavor!
Regularly—Lb. $1.59
Extra Special POUND 99¢

Sensational Canned Ham Values!
Dubuque Brand 8 Lb. Tin $5.98
6-Lb. OVAL TIN $4.98
5-Lb. OVAL TIN $4.39
4-Lb. OVAL TIN $3.79
3-Lb. Oval or Sandwich Style ... $2.98
3-Lb. New Western Brand For Barbecue $3.29

Pork Sausage Rath's, Regular or Hot 1-lb. Roll—Special 39¢
SKINLESS FRANKS Somerset Dinner Franks, Safeway All Meat or All Beef Your Choice—1-lb. Pkg. 59¢
Pattie Steaks Veal, Manor House—Lb. 79¢
Sliced Bacon Safeway, Armour, Rath 1-lb. Package 79¢
Pork Roasts Butt Cut—Lb 79¢

Fryers CUT UP or SPLIT Manor House, U.S.D.A. Grade A—Lb. 39¢
Always At Your SAFEWAY
Fryer Backs & Necks Manor House, U.S.D.A. Grade A—Lb. 9¢
Fryer Breasts Manor House, U.S.D.A. Grade A—Lb. 59¢
Stuffed Roasters Armour's Star Brand—Lb. 59¢
Turkey Roasts Armour's Magic Slice, White Meat 2-lb. 6-oz. Size—Each $3.49

Stuffed Turkeys
Armour's Star Brand Each $4.59
8-lbs. Minimum Net Weight

Always At Your SAFEWAY

YOUR SAFEWAYS ARE GIVING AWAY
You Can Still Win...Play "BONUS BINGO"...

Have Fun! Win Cash! Thousands of Dollars Yet To Be Given Away!

No obligation ... one free prize slip per store visit, no purchase required, purchasers not favored, no need to pass through checkout stand. Secure your free prize slip at either end of checkstand or from any employee other than in meat department.

Each week we will print extra Bonus Bingo Prize Slips. Cut out (or copy*) these slips and use them along with the slips you receive in our stores.

*If you copy, hand print in plain block letters on plain paper the Program No., Game Value and Number as they appear in each newspaper ad.

©W. J. Jeffery 1964—All Rights Reserved, Strategic Merchandising, 90 Park Ave., New York, N. Y. Program #80

North, South, East and West . . . all around the Safeway *San Francisco Division, there have been hundreds of winners to date. Thousands of dollars in cash still to be given away.

Start Playing Bonus Bingo Today!
*PROGRAM #80

A. E. Marshall WON $1,000
Helen J. Thompson WON $1,000
Mrs. Frances Caruso WON $1,000
Mrs. L. Eastman WON $500
Jane M. Rose WON $500

Shortening CRISCO—All Purpose (Royal Satin—3-lb. Can 59c) 3 Lb. Can 69¢
Sweet Peas DEL MONTE—17-oz. Can 5 for $1
Nestle's Quik 2-lb. Can 69¢
Fruit Drink LALANI—Pineapple-Grapefruit 46-oz. Can 4 for $1
Fruit Cocktail TOWN HOUSE 17-oz. Can 5 for 89¢
Canned Milk LUCERNE—14½-oz. Can 2 for 25¢
Margarine COLDBROOK—1-lb. Carton 6 for $1

Edwards Coffee
VACUUM PACKED
2-lb. Can $1.19
3-Pound Can $1.77
Safeway Instant Coffee 10-oz. Glass $1.15
MJB Coffee Regular or Drip—1-lb. Can 79¢
MJB Instant Coffee 10-oz. Glass $1.29

Libby's Tomato Juice 46-oz. Can 4 for $1
Applesauce Gravenstein—Town House 25-oz. Glass 3 for $1
Sweet Pickle Relish Del Monte 14¼-oz. Glass 35¢
Pork & Beans Highway—52-oz. Can 3 for $1
Hunt's Catsup Pizza or Hickory 14-oz. Glass 6 for $1
Fresh Dill Pickles Del Monte, Whole 26-oz. Glass 49¢

Serve Lucerne Extra Rich Milk
More Milk Fat than Minimum State Requirement!
Delicious with Kellogg's Product 19 Cereal
7-oz. Package 35¢

Highway Brand $ Sale!
COOKED DRY LIMA BEANS, Butter.....15-oz.
BLACK EYED PEAS, Cooked Dry.....15-oz.
PORK & BEANS.....16-oz.
GARBANZO BEANS .....15-oz.
PINTO BEANS .....15-oz.
LITE RED KIDNEY BEANS.....15-oz.
DARK RED KIDNEY BEANS.....15-oz.
MEXICAN STYLE CHILI BEANS.....15-oz.
WHITE HOMINY.....14½-oz.
MIX 'EM or MATCH 'EM! Your Choice 8 for $1

Cream O' The Crop
Grade AA Eggs
LARGE DOZEN 39¢
Medium Size . . . Dozen 33c
Extra Large . . . . Dozen 43c

FRESH BREAD
Skylark—Buttermilk, Split Top, or Homestyle—22½-oz. Loaf
3 for $1

SWISS CHEESE
Random Weights (Regular 98c)
. . . Pound 89¢

otionally Handicapped uncil Meets May 23

ual needs being met ionally disturbed chil- d be the subject of a the Council of Parent r the Handicapped on May 23, 7:30 p.m. at the Library auditorium, ter and Macdonald Ave., according to Mrs. Wil- Butner of Kensington.

the agenda will be a n of summer day camp r all handicapped chil- red by the Richmond and Parks Dept. The session will be held 15-26, at the Kennedy Eucalyptus Grove and will cost $12. The fee includes transportation, insurance, milk and the activities scheduled.

A brief business meeting for election of officers will proceed the program. Members of the nominating committee are Mrs. Robert Lowe of Walnut Creek and Mrs. Edith Voorhies of Concord.

Further information regarding the Council may be obtained by calling the United Crusade supported Contra Costa County Mental Health Association at 932-1500 in Walnut Creek, or 233-2649

WOMEN'S AMERICAN ORT PLANS SWIMMING PARTY

Tilden chapter of Women's American ORT (Organization for Rehabilitation through Training) will hold a swimming party at the home of Mr. and Mrs. Robert Lyon, 735 Curtis St., Albany, at 8:30 p.m. Saturday, May 21.

Members and friends will take an evening dip in the pool and then enjoy dancing and entertainment. Mrs. Adolph Kamil of El Cerrito is in charge of the midnight supper.

Some of the members attending with their friends will be Mr. and Mrs. George Leonoff, Berkeley; Dr. and Mrs. Marvin Mittleman, Berkeley; Dr. and Mrs. Gerald Friedman, El Cerrito; Mr. and Mrs. Marc Monheimer, Berkeley; Mr. and Mrs. Paul Maier, Kensington; Mr. and Mrs. Douglas Vollan, El Cerrito.

Information may be obtained from any ORT member. All proceeds from the swimming party will go to ORT's worldwide network of vocational and training schools to help young Jewish men and women lead productive lives in a modern industrial society.

Sue Nelson Completing Term in Job's Daughters

The coming week will bring to a conclusion the highly successful term of Honored Queen Sue Nelson, Albany Bethel 265, International Order of Job's Daughters.

A potluck dinner for families and friends of Bethel members will be held at 6:30 p.m., Thursday, May 19, at the Albany Masonic Temple.

Presentations will be made by representatives of the Bethel Guardian Council and the Mothers' Club while the entertainment for the evening has been planned especially for Honored Queen Sue.

The formal portion of the evening, including initiation for candidate Cynthia West, will convene at 7:30 p.m.

Bethel members will make their Go-To-Church-Sunday pilgrimage on May 22 when they participate, with Reverend Clarence Spellman, in the 11 a.m. service at the El Cerrito Methodist Church. Guests are cordially invited.

SENIOR CITIZENS

846 Masonic Ave.

Women of the Senior Center were entertained by the men at a pre-Mothers' Day celebration Thursday, May 5. Coffee, ice cream and cake were served and each lady received a handmade rose. Men also entertained in a musical program.

The women will reciprocate before Fathers' Day in June.

The next in a series of lectures will be Tuesday, May 24, from 1:30 to 3 p.m. Mrs. Mary Narfi will discuss "Castles in Spain."

Director Beulah Belling, who recently returned from a vacation trip to Israel, Turkey and Greece, plans to entertain Thursday, May 26, after the birthday lunch with slides and a description of places visted.

Don't forget the Carmel trip on May 25. Call 526-3078 for details on the planned trip to San Francisco the afternoon of Wednesday, June 22, to see the Ice Follies.

TV dinners are served each Tuesday evening at 5 p.m., followed by a social time until 10 p.m.

Craft classes are Wednesdays from 10 a.m. to 5 p.m.; bingo, community singing, lunch at noon and an afternoon of cards are on the agenda from 10 a.m. to 5 p.m. each Thursday. Friday is Community Service Day from 10 to 5. On Sundays, there are card games from noon to 6 p.m. The Center is closed Saturdays and Mondays. For more information, call 526-1601.

Churches

Grace Lutheran Church, Santa Fe and Ward Ave., Sunday, May 22: In both services at 9:30 and 11 a.m., Rev. O. R. Janke, pastor, will speak on "Keep Looking Up." Sunday school and Bible classes at 9:30 a.m. Nursery care is provided during both services.

Christian Science Society of Albany is meeting at the church edifice, 1358 Marin Avenue. Sunday morning services are at 11 a.m. and the Wednesday evening meetings are held at 8 p.m. The Sunday school convenes every Sunday morning at 11 a.m. Everyone is cordially invited to come to the Sunday school, where they can learn more about God and His love for man.

Evangelical Free Church, 7200 Schmidt Lane, El Cerrito, Sunday, May 22: The Rev. Gottfried Stone will be guest speaker at 11 a.m. services. Senior choir will sing, special music presented. 7 p.m., Inspirational Hour, congregational singing, music by youth choir, speaker, Robert Dellberg, state chairman of the Gideons. Sunday school, 9:45 a.m. for all the family, including nursery. Youth groups, 5:30 p.m. and 8:15 p.m. Mid-week Bible study and prayer service Wednesday at 7:30 p.m.

Where's The Fire?

Albany Fire Department calls:

May 7, inhalator, 949 Stannage, Mrs. Runyan taken to Herrick hospital.

May 7, inhalator, 836 San Pablo, Dorothy E. Hamilton of Berkeley taken to Herrick hospital.

May 9, car fire, 845 Cleveland, John Hayes, possible backfire.

May 11, inhalator, not needed, 617 Stannage.

May 11, inhalator, 917 Jackson, Charles Galaway, taken to Kaiser hosital by private ambulance.

May 12, fire call, Albany High school, fire in locker, three trucks responded, fire had been extinguished but investigation proved someone had thrown a match in lower vent of locker, arson suspected, contents of locker removed.

May 12, fire call, Albany High school, fire set in trash can in lower stairwell of main building, two trucks responded, custodian had extinguished blaze, second arson case in one day, referred to Police Juvenile Officer for investigation.

May 12, false alarm, A deck, Golden Gate Fields, two trucks responded, child had been seen pulling alarm.

EXERCISE 'GRAY GHOST'

Machinist's Mate Second Class Melvin D. Hayes, USN, son of Mr. O. H. Hayes of 976 Stannage Ave., Albany, participated in the recent exercise "Gray Ghost" off the coast of Southern California, aboard the guided missile cruiser USS Providence. Exercise "Gray Ghost" was the first major First Fleet exercise conducted this year, and it involved 48 ships, air units and support forces practicing the many aspects of naval warfare.

ON USS SCULPIN

Electronics Technician First Class Glen E. Heath, USN, son of Mr. and Mrs. Hurley Y. Heath of 602 Santa Fe Ave., Albany, is serving aboard the nuclear attack submarine USS Sculpin, operating from San Diego. His ship is a unit of the Pacific Fleet Submarine Force, helping celebrate the 66th anniversary of the U.S. Navy submarine.

THOUSANDS OF DOLLARS IN CASH!
Win $1 to $1,000 . . . It's Fun! It's Free! It's Easy!

$500 Bonus Bingo Winners
Thelma Turner
Martha Henderson
Mrs. D. E. Hart
Alice Nixon

$100 Bonus Bingo Winners
George M. Ober
S. Hanson
H. C. Grady
Rebecca Coarse

$100 Bonus Bingo Winners
Mrs. Hatton Martin
G. R. Humphrey
Eleanor M. Griffin
Ninfa Carrillo
Harvey G. Kane
Thomas Verner
Truman Lee
Mrs. F. Horton
Mrs. A. M. Mordtuedt
Shirley Pordes

$50 Bonus Bingo Winners
Rose Pasquinelli
Donna Gallegos
Betty Brooks
Helen V. Feola
Irene Crothers
Patricia Holland
Barbara Martinez
M. Lai
Fred Schroeder
Norene Gilstrap

Free Prize Slips Bonus Bingo Game #80

Joseph Lafferty WON $500 | Robert Muncy WON $500 | Harold J. Pahel WON $500 | Cathryn Williams WON $100 | A. Mosunic WON $100

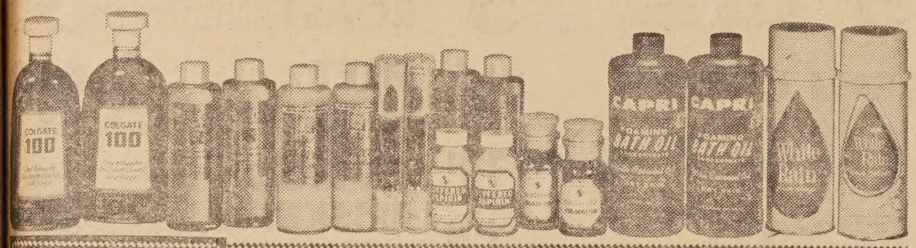

ONE CENT SALE
On These Health & Beauty AIDS

Breck Shampoo	Dry, Normal, Oily—8-oz. Glass First Bottle $1	2 for $1.01
Breck Creme Rinse	8-oz. Glass . . . First Bottle $1	2 for $1.01
Colgate "100"	Oral Antiseptic—14-oz. Bottle First Bottle 98c	2 for 99¢
Buffered Aspirin	Safeway—100's . . . First Bottle 59c	2 for 60¢
Dura Gloss Lipstick	Each 79c	2 for 80¢
Foaming Bath Oil	Capri—22-oz. Bottle First Bottle 69c	2 for 70¢
White Rain Hair Spray	Extra Hold—13-oz. Each $1.49	2 for $1.50
Multiple Vitamins	Safeway—250's First Bottle $2.29	2 for $2.30

Pineapple Chunks — Sea Island 1-lb. 4-oz. Can — 4 for $1
Saffola Margarine — 1-lb. Carton — 43¢
Pancake Mix — Kitchen Craft—4-lb. Package — 49¢
Dishwasher Compound — White Magic 20-oz. Pkg. — 3 for $1
Cat Food — Kat Nip—Regular Can (Dry Cat Food—1-lb. 6-oz. Package 39c) — 8 for $1
Pitted Ripe Olives — Town House Large—7½-oz. Can, or Standard—7-oz. Can — 3 for $1

Lucerne ICE MILK
Assorted Flavors
½-Gallon Regular 59¢ . . . Special 49¢

Frozen Food Favorites

ORANGE JUICE — Tropicana Treat, "The Real Thing" 6-oz. Can — 6 for $1
(Bel-air—6-oz. Can 5 for $1)
SEA FOOD DINNERS — Gorton's Choice—Haddock, Halibut, Scallop Package — 49¢
(Shrimp Dinners—8-oz. Package 59c)
CREAM PIES — Bel-air (14-oz.) Your Choice — 3 for $1
Lemon, Chocolate, Banana or Coconut

More Frozen Foods
Pies — Johnston's, Apple, Cherry, Dutch Apple, Custard or Blackberry Preserve—Each — 69¢
Beef Enchilada Dinner — Patio 12-oz. Pkg. — 49¢
Bell's Tamales — Eight 4-oz. Tamales — 89¢
Whole New Potatoes — McKenzie 2-lb. Bag — 39¢

Bel-air Frozen Vegetables
Peas & Carrots • Turnip Greens 10-oz.
French Fries, Reg. or Crinkle Cut 9-oz.
Spinach, Chopped or Leaf 10-oz.
YOUR CHOICE 6 for $1

BUSY BAKER COOKIES
• Coconut Fudgies • Fudge Sandwich • Pecan Shorties
• Coco Chocolate Drop • Peanut Creme Sandwich
1-lb. Package (Regular 49c) Special 5c off 44¢

From The Liquor Dept.
80 Proof Gin • 80 Proof Vodka
Stanton's
80 Proof Whiskey — Kavlana Cold Brook Blended — Your Choice—5th Bottle — $2.89

SAFEWAY'S FEATURING Washington Apples!

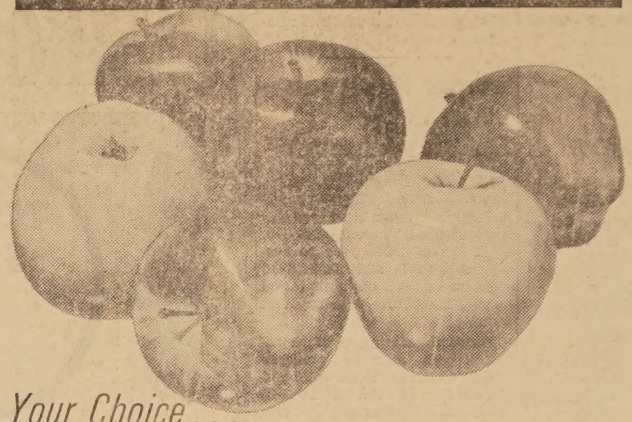

Your Choice . . .
Red Delicious ✶ Golden Delicious or Winesaps
EXTRA-FANCY
From Controlled Atmosphere Storage!
5 Lbs. 99¢

Oregon Pippins — Ex. Fancy, from Controlled Atmosphere Storage — 5 Lbs. 99¢

Green Beans	Stringless, Kentucky Wonders	2 Lbs. 49¢
Potatoes	U.S. No. 1, White Rose . . . Best for Potato Salad—Lb.	5¢
Fresh Corn	California's Finest	5 Ears 49¢
Italian Squash	New Crop, Firm and Fresh	2 Lbs. 29¢
Valencia Oranges	Large Size California Grown	9 Lbs. 99¢

Green Salad Fixin's
Radishes or Green Onions
Large, Crispy-Fresh Bunches . . . Your Choice—Each 5¢

Red-Ripe Tomatoes	Just Right for Salads—Lb.	29¢
Fresh Head Lettuce	Crackling Crisp Green Heads—Each	15¢
Hearts of Artichokes	Marinated—Cara Mia 6-oz. Glass	3 for $1
Large Cucumbers	Crunchy Crisp, California Grown	3 for 39¢
Fuerte Avocados	Large Size (20's)—A Salad Must!	2 for 39¢
Salad Onions	Yellow or Red—For Extra Zest!	2 Lbs. 29¢
Salad Favorites	Red, Butter or Romaine Lettuce . . . Your Choice	3 for 25¢

Daily Sun ORANGE JUICE
Pure, Grade A Florida Juice
Half Gallon 79¢

Another New OAKLAND SAFEWAY NOW OPEN
7000 BANCROFT AT 73rd AVENUE

HALF & HALF — Lucerne Pint Carton 31¢
WHIPPING CREAM — Lucerne ½-Pint Carton 39¢
CREAM TOPPING — Lucerne Pressurized 6½-oz. Can 49¢

SAFEWAY

Advertised Prices Effective Wednesday Through Saturday, May 18, 19, 20, 21, in ALBANY
We reserve the right to refuse sales to commercial establishments

© COPYRIGHT 1966, SAFEWAY STORES, INCORPORATED

'Cleanup Campaign'

RUBY HELEN FRICKE of the Albany Recreation Department listens to Captain Bill Lanctot of the Fire Department as he explains this year's Annual Clean-up Campaign. Albany firemen will be going door to door passing out literature on the procedures and regulations for this year's campaign to be held during the week of May 23 to 27. All Albany citizens are urged to rid their homes of old materials and debris.

★ ★ ★

Clean-Up Week Here Next Week; Free Pickups

Albany Firemen have been visiting homes in Albany to call attention to the annual Clean-up Week May 23-27 and to distribute Albany Recreation Department guides to activities planned for the summer.

Rubbish and trash will be collected free of charge on regular garbage pickup days next week, Fire Chief Gerald Browne said. Trash must be placed on the parking strip the night before regular pickup. Loose materials must be in containers and newspapers and magazines should be bundled.

Other details are printed on sheets which have been distributed for firemen.

Fire Plug

Rubbish and litter cause thousands of fires each year, resulting in threat to life and damage to property. A thorough cleanup can prevent such fires—and its a good time to check for other home fire hazards, too.

Cleaning up vacant lots in your neighborhood (with the owner's permission, of course) will provide more play space for children. Removal of rubbish and underbrush will eliminate a serious fire hazard. Tidying up your property and getting neighbors to do the same will reduce fire hazards and make the neighborhood safer, more attractive place in which to live.

You can do your part by taking an active part in the organized cleanup campaign. Clean out that rubbish and follow the instructions that have been left at your dorstep by members of the Albany Fire Department.

A clean home seldom burns.

Building Permits $133,713 in April

An industrial building at 1069 Second and permits for two new homes topped the list of building activity in Albany during April, City Engineer James B. Turner has reported.

Alcan Metal Powders is constructing a dust collections layout, screening building and packing room at a permit cost of $17,000. Paul Rago and Sons are constructing a dwelling at 796 Hillside at a cost of $29,778 and Emil Damonte is constructing a dwelling at 601 Madison at permit cost of $55,652.

April permit total was $133,713 compared to $105,267 for the same month last year. The value of permits during the first four months of 1966 is $458,095, compared to $1,169,596 for the same period in 1965.

Total fees collected for the month were $1,754.36, Turner said.

Annual Report Shows Fires Were Costlier

The attractively-bound annual report of Albany Fire Department for 1965 indicates Albany had about the same number of fires as in 1964, but losses jumped from $29,540 to $45,956.

Fire Chief Gerald D. Browne said there were 106 fires in 1965, and 104 a year earlier. Average fire loss in 1965 was $312.20 last year and $75 in 1964. The total value of property endangered in '65 was $313,950.

Automobile backfires accounted for 12 blazes. There were 10 calls to extinguish fires at the dump.

Chief Browne noted there were 25 false alarms and 37 calls to assist people locked out of cars or homes. Inhalator calls totalled 126. Ninety-one persons were revived; 30 dead on arrival; two were unnecessary. Others involved standing by or assisting.

October was the worst month for fires and other calls. July and September were next in number of fires reported. Peak hours for calls are 1 to 2 p.m. and midnight to 1 a.m.

Grace Lutheran Women Set Salad Luncheon

Women's League of Grace Lutheran Church, El Cerrito, is having its Annual Spring Salad Bar Luncheon, Thursday, May 19, at 12:30 p.m. This year an evening session is also planned to view the hobbies and antiques on display both during the day and evening.

Free-will offerings will be accepted both times and proceeds will go to the Lutheran Child and Family Service of San Francisco. Although child care will be available during the day, bring a sack lunch for each child. Decorations will be "hat trees" with a miniature hat for each lady attending. There will be no food other than cookies and beverage in the evening hours, 7:30 p.m. to 9 p.m.

Mrs. Ken Lettrich On Program For MacGregor PTA

A woman's view point of a year of PTA activities will be given at the May 18 MacGregor PTA meeting, which will begin at 7:30 p.m. in the kindergarten room. Mrs. Ken Lettrich, historian for the unit, will recap various meetings and functions as she saw them.

Mrs. William Dennis, president, will report on the highlights of the PTA convention held in San Francisco this year. Also, Mrs. Franklin Lott, principal of MacGregor school, will install the following officers to serve for next year's school term: Mrs. William Dennis, president; Mrs. John Ferris, first vice president; Mrs. Ray Robertson, second vice president; Mrs. Jack Raleth, recording secretary, and Mrs. Eugene Hellwig, treasurer.

Refreshments will be served following the program. Everyone is invited to attend.

1,600 GIRL SCOUTS DANCE HERE SATURDAY

More than 1,600 Girl Scouts will come to Albany for the day this Saturday for the 18th annual folk dance festival of the Girl Scout Association of Berkeley-Albany. This year's theme is "Festival of Friendship."

It will be held at Feeny (Cougar) Field May 21 from 11 a.m. to 4 p.m. (In case of rain it will be held at the same hours on June 4.)

According to Mrs. Ed Clarke, this year's booth chairman, a wide variety of booths have been planned. These will be operated by troops needing funds for service projects, camperships, travel and other expenses. They are allowed to retain one-half of their receipts; the other half will be used to supplement United Crusade and cookie sale funds for San Francisco Bay Girl Scout Council.

Mrs. Henry Krentz of Berkeley is again in charge of folk dancing. She has taught leaders and older girls, who have in turn instructed the other Scouts in the dances. Each troop has followed the tradition of making distinctive matching skirts for the festival.

Police Chief Ralph Jensen will be master of ceremonies. Doug Keachie of Berkeley will run the sound equipment. Mrs. Lloyd Hogan of Albany is information director and Lloyd Hogan will direct traffic. Mrs. Warren Coffey of the American Red Cross is in charge of first aid.

Albany Neighborhood Scouts will operate a coffee and doughnut booth under the direction of Mrs. W. F. Coring and Mrs. Lucy Sandretto. Cadette troop 227 of Garfield Junior High will be in charge of cleanup.

Mrs. T. F. Vickland of Berkeley, general chairman of the festival, has invited Girl Scouts, their families and friends and the general public to come for lunch, watch the dancing and try the game booths.

Admission is free. Food and game booths open at 11 a.m. A grand march and flag ceremony will open festivities at 1:30. Booths will reopen following the dancing and operate until 4 p.m.

High 12 Special

The annual Pa... and ladies night ... High Twelve club ... evening, May 20, ... Cerrito Plaza.

A social period ... 6:30, followed by a...

Past presidents ... nized are: Milton ... Lavers, Roy Harlo... land, Harold Des... ett Coe, Gartner T... Irwin, Ervin C... Stein, and Harold ...

After the introd... presidents and the... Goldstein, presiden... ciated Students of ... of California, will ... subject, "Berkeley ... lems and Perspec...

CONTACT ME!

...to find out how much you may save on car insurance

HANK PERALA
1110 SOLANO AVE.
526-4961

STATE FARM MUTUAL
Automobile Insurance Co.
Home Office: Bloomington, Ill.

OLD FASHION 5¢-10¢-15¢ SAL...

AD EFFECTIVE WEDS., MAY 18 thru SAT., MAY 21

Store Hours: 9 a.m. to 10 p.m. — Sunday 8 a.m. to ...

BLUE CHIP STAMPS

CONTADINA TOMATO SAUCE 8 Oz. 5¢

B.C. BISCUITS 8 Oz. Tubes 5¢ ea

SKIPPY DOG FOOD Regular 7¢

JELLSWELL JELLO All Flavors ..... 5¢

STEAK SAUCE Brandywine .... 5¢

CHUCK ROAST U.S.D.A. Choice Blade Cut ..... 3...

10¢

CREAM CHEESE Kraft — 3 Oz. ..... 10¢

MARSHMALLOWS Doumak — 5 Oz. ..... 10¢

CAKE MIXES Jiffy ..... 10¢

SILK NAPKINS 60 Count ..... 10¢

TOMATO SOUP Campbell's ..... 10¢

FILET MIGNON Whole Only ... 8...

CORNED BEEF BRISKET Our Own Cure ... 6...

SLICED BACON 1st Quality Platter Style ... 5...

CHUCK STEAK Center — U.S.D.A. Choice ...

CROSS RIB ROAST U.S.D.A. Choice ...

BAR-B-Q STEAK U.S.D.A. Choice ...

SHORT RIBS English — U.S.D.A. Choice ...

GROUND CHUCK Lean, Fresh U.S.D.A. Choice ..... 69¢ lb. 2 ...

FRESH FRYERS ...

CAN. PICNIC HAM ... Morrell's Pride — 5 Lb. Tin ...

15¢

Apple Sauce Tastewell 303 Size ..... 15¢
Spinach Tastewell 303 Size ..... 15¢
Garbanzo Beans Western Family 300 Size ..... 15¢
Lima Beans Western Family 300 Size ..... 15¢
Kidney Beans Western Family 300 Size ..... 15¢
Pinto Beans Western Family 300 Size ..... 15¢
Red Beans Western Family 300 Size ..... 15¢
Silk Facial Tissue 200 Count ..... 15¢

FRESH PRODUCE

Cabbage ..... 5¢ lb
Radishes ..... 5¢ ea
Green Onions ..... 5¢ ea
White Grapefruit 5¢ ea
Yellow Onions ..... 10¢ lb
Cucumbers ..... 10¢ ea
Oranges ..... 10¢ lb
Artichokes ..... 10¢ ea
Avocados ..... 10¢ ea
Lemons ..... 15¢ lb
Zucchini ..... 15¢ lb

FROZEN FOODS

MEAT PIES Thrifty Pak 15¢

Peas & Carrots, Cut Beans, Peas, Chopped Broccoli, Cauliflower, Corn, French Beans, Lima Beans, Mixed Vegetables, Spinach, Zucchini

15¢

SUPER STOP

MARKET

747 SAN PABLO, Alb...